

January 2011

Tevet 25—Sh'vat 26 5771

volume 32, issue 5

Our Mission: To foster a vibrant egalitarian Jewish community founded in the religious customs and traditions of Conservative Judaism; offering excellent Jewish education and community activities for all ages with commitment to Israel and Jewish communities throughout the world.

THINGS TO DO

Sundaes on Sat	Jan 1
Schools Resume	Jan 3
Passover Poker	Jan 8
Sisterhood Board	Jan 10
Rabbi's Adult Ed Class	Jan 12
Birthday Shabbat	Jan 14
Shabbat Shira Lunch and Sing	Jan 15
Who Wrote the Bible?	Jan 19
Tu B'Shevat Sedar	Jan 20
Family Shabbat Service	Jan 21
Texas Hold'em	Jan 29
Blood Drive	Jan 30

Inside this issue:

RABBI'S MESSAGE	2
HAZZAN'S VOICE	3
NURSERY SCHOOL	10
KADIMA	12
USY	13
SISTERHOOD	15
RELIGIOUS SCHOOL	21
RITUAL COMMITTEE	23
ANOTHER VIEWPOINT	27
MEN'S CLUB	39
DONATIONS	41
CALENDAR	44

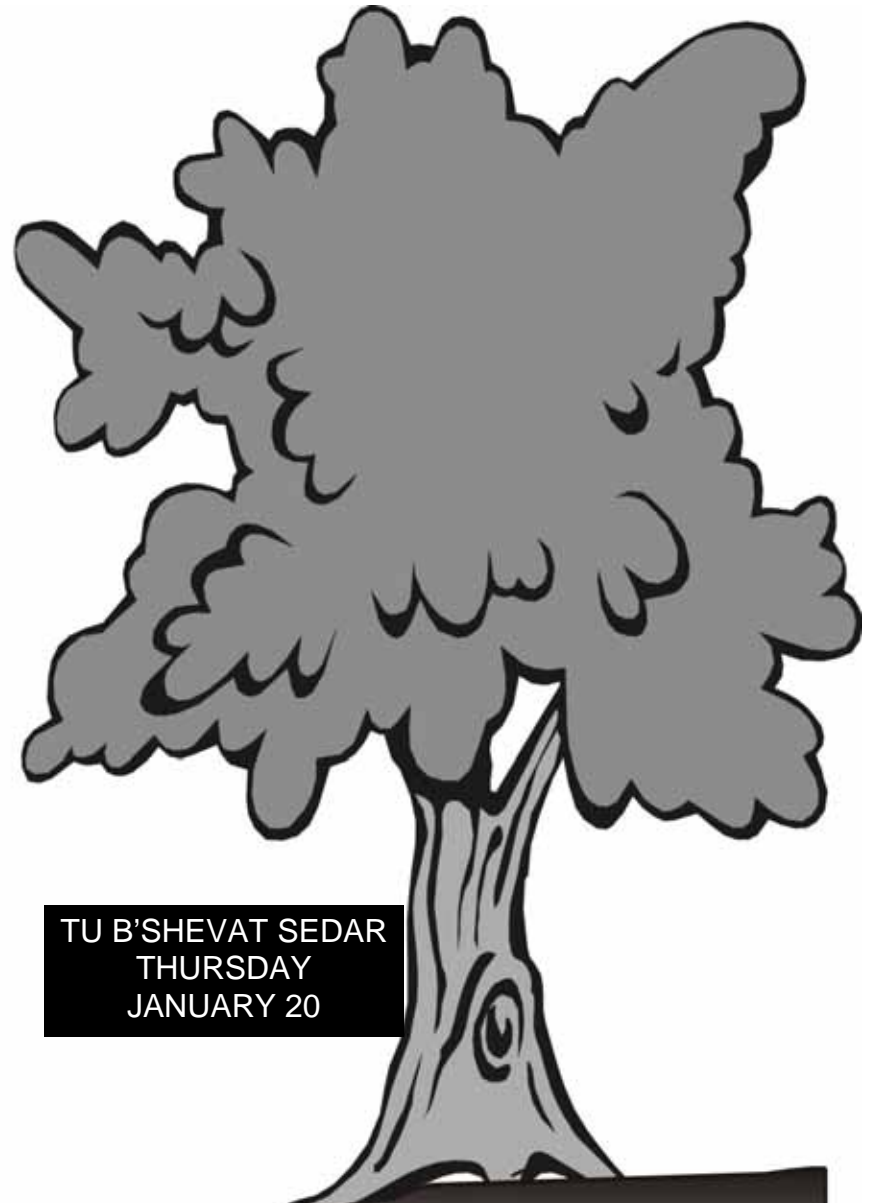

**TU B'SHEVAT SEDAR
THURSDAY
JANUARY 20**

**Passover
Poker
Saturday
January
8**

**TEXAS
HOLD-EM
SATURDAY
JANUARY
29**

**BLOOD
DRIVE
SUNDAY
JANUARY
30**

Time to Jew Up

A Message From Rabbi Robert Wolkoff

Virtually every week, we hear another nightmare story from Israel about rabbis behaving badly. Turning the *Kotel*, the Western Wall, into a Haredi synagogue. Declaring that it's all right to murder innocent non-Jews. Segregating men and women on buses.

And now, the latest disgrace, declaring that it is forbidden for Jews to rent property to non-Jews in Israel.

The good news is that, as usual, virtually everybody who is anybody in Israel condemned the rabbis who did this (who are, after all, a tiny island in a vast sea of black hat orthodoxy). But the bad news is that this is what we have come to expect from the incredibly insular, extreme right of the religious spectrum in Israel.

Why? One deliciously perverse explanation is that rabbis in Israel are free to say what they truly believe, as opposed to rabbis in the Diaspora, who need to worry about "the goyim." As Donniel Hartman (a brilliant Israeli thinker) wrote of this explanation, because of the establishment of the state of Israel, "Jews today can be uninhibited and free to finally descend to the moral insensitivity and bigotry to which we always aspired but were prevented from doing"

Which, of course, is nonsense.

The real reason for this craziness is the polarization of Jewish life. Almost the first thing we are taught in the Ethics of the Fathers is "be moderate in judgment." Our rabbinic ancestors knew that balance, rather than radical extremism, is the secret to our survival. But in a polarized Jewish society, there is no balance. So the extreme black hats can reinforce each others zealotry, forcing Judaism to descend into a frumer-than-thou maelstrom (just as the extreme secular academics can indulge in an orgy of unfettered self-hatred and corrosive "intellectual" critique of Israel and of Judaism).

From a spiritual perspective, the radical polarization of the Jewish community is one of the worst things to have happened to the Jewish people in modernity. We find ourselves today divided between those who are ritually oriented and those who aren't; those who are Jewishly educated and those that aren't; those who live in contact with "the real world" and those that live

in a self-imposed ghetto; and between those who face their Jewish future with confidence and enthusiasm and those who experience only fear and anger.

The result of this polarization is a disjointed, almost perverse, perception of reality. There was (perhaps) a time that Jewish communities acted in concert, their most radical elements tempered by the need to keep the community working together, their oddest perceptions tested and re-evaluated in the search for community consensus.

And what do we have in the absence of Judaism's traditional "strong center"? Weirdness. And not just any old weirdness, but disgraceful weirdness. Hateful weirdness.

Chillul Hashem weirdness.

There is perhaps a dim glimmer of a silver lining in this dark cloud of medieval obscurantism. It is a wakeup call to the vast majority of Jews, both in and outside of Israel, that we have no business offering our financial support and social capital to the cause of those whose views are anathema to us because they are "religious." They are *not* "religious." Bigotry and benightedness are not religious values. And it is a wakeup call to Conservative Jews in particular, whose task it is to represent Judaism's strong center, which combines awareness of the world with loyalty to tradition.

Time for us to Jew up!

From the desk of Rabbi Robert L. Wolkoff

PS: Don't think for a second that I have forgotten the fact that the Palestinians, for decades, have forbidden *under penalty of death* the sale of land to Jews. Nor have I failed to note the hypocrisy of the world, that made front page news of the views of an ugly but small group of rabbis (is a group of rabbis a rabble?), but that ignores the official policy of the Palestinian Authority to make Palestine "judenrein".

It's just that a huge grotesque immorality on the other side does not justify even a small grotesque immorality on our side.

WE ASPIRE**By Cantor Bruce Rockman**

Winter vacations are upon us but people are still hungry, food collections such as the one sponsored by our nursery school continue. The Hanukkah season has passed but the message and our responsibilities as a people continues. We at B’nai Tikvah aspire to be a leading light in our community. Not only do we celebrate our religious freedom by making the point of lighting our menorahs in a bowling ally in Piscataway along side a big group of our friends, we remember that as Jewish people it is our responsibility to do acts of kindness. The fight for religious freedom that the Maccabees won enables us to live as Jews. Sure, you are free to practice any religion but we are responsible to live and embrace the values of our spiritual community.

Just prior to Hanukkah we were blessed and inspired by our scholar in residence, Dr. Ron Wolfson. I am thankful to all of our various contributors of funds and the donation of your time to the L’dor Vador Endowment. To honor the memory of their parents, a gift from Mark and Judy Roller, advocates for Jewish family education and advanced studies, has enhanced our ability, through their efforts we can explore the possibilities.

During the Sunday morning session, one of our students was overheard telling her parents that she heard a comedian today in religious school. Others said to me “we have to take this to the next level!” In his down to earth manor Dr. Ron Wolfson, our scholar in residence communicated that learning can be dynamic, relevant and fun! Ron engaged us, as few can, with his poignant and amusing “true stories” as he inspired us to rise as a spiritual community and strengthen our relationship with God.

B’nai Tikvah is a perfect place for a populist scholar like Ron Wolfson to extend his message, because we have already bought in to his welcoming philosophy. We are doing the work and in the process of doing even more. Whether it is a scholar or a performer, L’dor Vador will make you think and become more involved in the future of Jewish life.

Over the last few weeks we witnessed the kindness of so many who organized and contributed holiday gifts for extremely needy families in our neighborhood. B’nai Mitzvah students continue to contribute to the greater good with their acts of loving kindness. Most recently Becki Rosenthal and her family organized a toy drive for “Hugs for Brady”, an organization that raises awareness for pediatric leukemia and other pediatric forms of cancer.

Although everything I write to you is personal, please allow me to express my deepest appreciation to you for your acts of loving kindness during our recent loss. Our family and Stacey in particular experienced the profound loss of Stacey’s father Henry Erlich, one of our anchors, may his memory be a blessing. Again, our shul was there to comfort another family through the tears of sorrow and helped to reminded us of memories of joyous times together. The beauty of our tradition through “shiva”, of seven days of intense mourning, was never clearer to us, as you participated in our family’s transition to a new reality. We feel so blessed that you were the ones who comforted us.

Just as our family is picking up the pieces following our loss, the world continues to rotate. Much is expected of us but nothing greater and more important than Jewish continuity. The work continues, and that too will be passed from generation to generation. How will we do this? Well, let’s check out what is behind the Next D’or. The children who we teach and inspire today will lead us to a most promising tomorrow.

With Joy and
Appreciation,

Cantor Bruce
Rockman

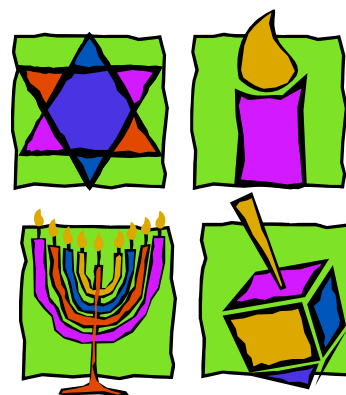

The Newsletter of
Congregation B'nai Tikvah
JCC of North & South Brunswick
 1001 Finnegan's Lane
 North Brunswick, NJ 08902

Published monthly, except for July and August. Submissions are welcomed about Congregation events, group activities, and other material relevant to the Jewish community

All Submissions for **HAKOL** are due by the **12th** of the preceding month

Please send submissions and correspondence via e-mail to:

Hakol.CBT@gmail.com

All e-mail submissions are acknowledged via e-mail. You may also put submissions in the HaKol Box in the synagogue office. All submissions are subject to available space and editorial constraints. Please call Michael Weiss, editor at 732-246-0306 or email at meweiss@optonline.net if you have any questions

SUBMISSION FORMATS

TEXT:

Editorial submissions should be in MS-Word, plain text, rich text format or typed directly into the body of an e-mail. No special fonts will be used without prior arrangement. Graphics embedded in a text file will not be used. Graphics and photos must be submitted separately, rather than inside other files or documents.

GRAPHICS & IMAGES:

Advertisements should be submitted in one of the following formats: PDF, TIFF, or BMP. JPEG files may also be used, but may print as lower quality. All text should be converted to black and white. All images should be converted to grey scale. All images submitted for scanning must be photo or photo quality images.

ORDER FORMS & FLYERS:

In most cases, full-page flyers will be reduced to half page or less, at the editor's discretion.

FOR ADVERTISING INFO:
www.bnaitikvah.org/hakol.html
 HaKol.CBT@gmail.com
 or 732-246-0306

LYNNE WEISSMARSHALL
 NOTARY PUBLIC

20 INDIANCREEK ROAD
 MATAWAN, N.J. 07747
 732-310-5665
 732-297-2673 fax
 weissmar@optonline.net

STROKE PREVENTION
A STROKE SCREENING IS COMING TO
NORTH BRUNSWICK
WHERE: Congregation B'nai Tikvah
When : Tuesday, February 8, 2011
Pre-registration is required.
Call 1-800-636-0418

COLLEGE CONNECTION

It is vitally important to maintain ties with our college -age congregants. Help us keep our young adults in contact with Jewish traditions, ideas and activities. Our committee sends care packages from B'Nai Tikvah to children of congregants and we need you to help by completing and returning the information below so your child can be included in this custom. Please contact me if you need further information or if you want to be on the committee.

B'shalom,
 Phyllis Safeer PBJSR@comcast.net 732-432-9622

Congregant Name _____

Address _____

Email _____

Student Name _____

School _____

Date of Birth _____

Mailing Address _____

Dates of 2011 Spring

Break _____

*** Please note that College Connection does not send care packages to grandchildren ***

SHIVA THANK YOU by STACEY ROCKMAN

Over the past ten years, I have seen letters and what almost seemed to me, testimonials, about the kindnesses that have experienced in our Bnai Tikvah community during times of need or loss. I suppose I have even taken part in those kindnesses, by holding people's hands, making shiva visits and the like, but until this fall I really did not "get it."

Over the past few months, as I experienced some of the most difficult times of my life, my Bnai Tikvah family has come out in force. You have made sure I had child care help and pounds of pasta to eat. You made phone calls, sent me emails and texts and never let me sit alone at services. You have offered me good counsel and strong shoulders. You have helped me with the practical and the emotional. I have been protected by a warm blanket that is my community. Over and over again I have told people how blessed I feel to be a part of such a great family.

The shiva experience was particularly amazing.

My house was full the entire week. Minyan time (both morning and evening) had standing room only. My house was taken over by crews of people who gave of their time to help me through mine. When the house was finally empty the last morning of shiva, I did not feel a sense of relief, just a sense of where is my security blanket going? But as the days have passed, the support has not. You continue to be my people, and I am so proud to be a part of this family.

In my father's memory, and in honor of you, I would like to start a shiva committee. This committee will help to organize people for things like the food set up and clean up and make sure that the mourner need not worry about the details. It will be a kindness that many will be able to continue paying it forward. Please contact me if you are interested at 732-422-0963

With love and appreciation to all of you,
Stacey Rockman

The Aaron Kitchen Design Gallery



Part of a spectacular 6,000 sq. ft.
Kitchen & Bath Showroom

- ★ Interactive Working Displays
- ★ Computerized Design Renderings
- ★ Professional Design Consultants

Free Kitchen Sink

with the purchase of a complete kitchen.

Promo Code: Kosher Kitchen



Where Style & Innovation Exceeds Dreams & Expectations.

Call Bruce Sax

"The Kosher Kitchen Specialist"

877-602-2766

10 Industrial Drive & Terminal Road • New Brunswick

Visit us at AARONKBDGALLERY.COM

You Need to Let Us Know

Illness



If you or someone you know is hospitalized or ill at home, send a note in confidence to bikur@bnaitikvah.org

The committee will confer with the rabbi and provide whatever assistance they can.

Birth



We love to send these announcements of Mazel Tov with details of name, weight, and date of birth. Also provide names of the parents and siblings. A picture would be nice if the baby agrees to pose.

Engagement



If you're sure you want to go through with this, send your announcement with parent's names, photo, and a link to your gift registry to the synagogue

ORDER YOUR MAH JONGG LEAGUE CARDS HERE

AND HELP SUPPORT SISTERHOOD

Order your MAH JONGG League Cards now for you and your friends and be ready to play with your new 2011 cards by April.

For the 3rd year in a row, prices have not been increased. Orders will be accepted by Sisterhood until January 28th. Checks should be made payable to

B'nai Tikvah Sisterhood
and send to:

B'nai Tikvah Sisterhood
c/o Fern Katronetsky
10 Donald Avenue
Kendall Park, NJ 08824

Standard Card

of cards _____ x \$7.00= \$ _____

Large Print Cards

of Cards ___ x \$8.00= _____

Total Amount \$ _____

Name _____

Address _____

It's coming...

...the invitations are on their way
 ...the party plans are set
 ...the decorations have been ordered
 ...now all we need is YOU!

Cantor Bruce and Stacey Rockman have touched our lives in so many ways. Leading services. Cooking sessions. B'nai Mitzvah lessons. Music. Joy. Spirit. Love.

Isn't it time that we give a little back? And have a little fun while we're at it?

Join us on Saturday night, March 5th for a wonderful evening of dinner, dancing and music. Invitations should be arriving in the mail very soon! Just complete and return the reply card. If you can't wait for the invitation, go to www.bnaitikvah.org/event.html and reply online!

Reply by January 18th for discount tickets!

Put a note in the Tribute Book and let the Rockmans know you appreciate how much they've done for B'nai Tikvah.

Place an ad in the Tribute Book to advertise your company or to get more space for your tribute. Or, join with friends for a group ad.

All details are in the invitation and online at www.bnaitikvah.org/event.html. Of course, you can always contact Phyllis Safeer, Event Chairperson at PBJSR@comcast.net.

This event is a great way to show some people who are very important to our shul how much you appreciate them and to give much needed support! This is a major fundraiser that keeps dues down and funds many great programs.

And remember...Life is delicious!



Donate Without Spending a Dime! Impossible you say? It is not.



Congregation Bnai Tivah has joined TD Bank’s Affiliate Program for Non-Profits.

After 50 congregant families have established an account with TD bank, B’nai Tikvah will start to receive commission checks based upon the number and size of the accounts. That includes checking accounts, savings accounts, CDs – any asset that you have with the bank.

If you are already a customer, please let them know immediately. Rosanna is our contact at the branch location on Route 27. We have instructed our office staff to notify TD Bank whenever checks coming in for dues or other obligations are drawn from TD Bank.

If you have any questions or need additional information, feel free to reach out to Rosanna at TD Bank, 732-951-0517, or email me at studeballen@gmail.com.

Stuart Allen



GIFT CARDS

for STOP 'N SHOP, SHOPRITE , ACME, PATHMARK, A&P, LOX STOCK & DELI, JESSE & DAVID'S, and HOME DEPOT

IN THE MAIN OFFICE

Monday thru Thursday: 9:00am - 5:00pm
Friday 9:00am - 1:00pm

IN THE LOBBY OF THE RELIGIOUS SCHOOL

Sunday 9:00am - noon
when school is in session

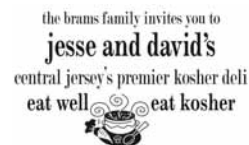

HOME DEPOT

If these hours are inconvenient for you, please call Sherry Valan at the office and we'll work something out.

A&P and Pathmark cards have always been accepted in each other's stores and will continue after Pathmark closes.

THE MARTIN and EDITH STEIN
 ASSISTED LIVING RESIDENCE 
 at THE OSCAR AND ELLA WELF CAMPUS FOR SENIOR LIVING

Quality Care, Quality Living

*A community whose life continues in all its vitality,
 with daily support to match personal needs*

- 24 hour assistance • Kosher dining
- Jewish traditions and culture

For additional information, please call 732-568-1155.
 330 DeMott Lane, Somerset, NJ 08873 | www.steinerresidence.org



B'nai Tikvah gets a share
 The money that's made is given to you
 B'nai Tikvah commission is 30%
 \$100 minimum sale

Bonnie Kudwitt
 Beedirect@aol.com
 (732) 422-7276

**Integrity.
 Commitment.
 Professionalism.**



*For A Free, No Obligation Market
 Analysis Of Your Home, Or To
 Receive The Latest Listings In Your
 Area, Please Call Or E-Mail Me Today!*

*Visit My Web Site At:
 markjiorle.com
 Serving All Of Central NJ*

Mark Jiorle, e-Pro
 Realtor-Associate®
 NAR® Circle of Excellence 2005-2008

Capital Property Realty
 303 Amboy Avenue
 Metuchen, NJ 08840

732-806-9400 (Office)
 732-803-6299 (Cell)
 mark@markjiorle.com (e-mail)



MAZEL TOSSES

50 "Mazel Tosses" for
\$36.00
 Mazel Tov on your
 upcoming Bar/Bat Mitzvah!!

Enhance the simcha of your child's
 special day by having Sisterhood make
 up "Mazel Tosses", soft candy filled
 bags, to sweeten the day.

Also great for an Aufruf.

To order: call Joyce Gerbman
 at 732-937-5114
 email: Gerbsfam@aol.com

Or fill out the form below and
 leave it in the **Sisterhood** box
 in the B'nai Tikvah office.

*As per Rabbi Wolkoff, Sisterhood is
 the **ONLY** source for Mazel Tosses
 due to Kashrut and safety concerns.*

-Mazel Tosses by Sisterhood-

Parent's name: _____

Child's Name: _____

Phone: _____

Date of Bar/Bat Mitzvah: _____

B'NAI TIKVAH YOUTH

**Know Your Parent,
Know Your Child Game Show!**
January 30 @ 2:00- 3:30
Program for students Grades 3-5

Know Your Parent, Know Your Child Game Show! is a special B'nai Tikvah's event especially for students in Grades 3-5. (We hope to have a few more events through the year for this age group.)

Our game show is based on the legendary Newlywed Game. Student/Parent teams will be tested on their ability to answer questions as their partners would answer them. Lots of fun! Game host will be Barry (Eubanks) Safeer. Snacks served.

Free, but RSVP required by January 23 to dacohen99@optonline.net or 732-821-4376.



2011 Marks the 60th Anniversary of United Synagogue Youth!

USY Turns 60! How long has it been since you've been a member of USY? This year, reconnect with USY friends and get involved in Jewish youth programming! Consider making a donation to B'nai Tikvah Youth Fund or to these funds <http://www.projectreconnect.org/donate/usy60funds> Follow the USY at 60 on Facebook: <http://facebook.com/USY60>

Spread the word about local, regional and international USY programs to family and friends.

Contributions:

You can make contributions online by clicking the "Giving" link at Bnaitikvah.org or fill out the form below and mail it to:

**Congregation B'nai Tikvah
1001 Finnegans Lane,
North Brunswick, NJ 08902**

In honor of: _____

In memory of: _____

On the occasion of:

This donation is being made by:

Name:

Address:

Telephone:

Please send acknowledgement to:

Name:

Address:

Please Allocate Donations to:

- | | |
|---------------------------------|--------------------|
| { } Capital Improvements | { } Building Fund |
| { } Shabbat Luncheon | { } Yahrzeit Fund |
| { } Prayer Book Fund | { } General Fund |
| { } Cantor's Special Fund* | { } Library Fund |
| { } Passport to Israel | { } Youth Fund |
| { } Religious School | { } Nursery School |
| { } Torah Restoration | { } Tzedakah Fund |
| { } Rabbi's Discretionary Fund* | { } Sons of Tikvah |
| { } Social Action | { } Family Shabbat |
| { } L'Dor Vador Fund | { } Ritual Fund |
| { } Leon Bibel Fund | { } Rejoice Fund |
| { } Bikur Cholim | { } Other |

*Please send separate checks for these funds.



Saturday, January 8th, 2011. PASSOVER POKER is back by popular demand! Look for our flyer on this edition of the Hakol for details.

Sunday, Jan. 23, 2011, 10:00 AM - Even if you've never attended a Sisterhood or Men's club event you don't want to miss this high energy, intellectually challenging event! Scott Present, founder of Entertainment Extreme will create teams and facilitate fun, yet competitive games designed to promote camaraderie between participants. Get out of your comfort zone and enjoy a morning of breakfast and competition!

Social Action - The Social Action collection for the month of January is for the Ronald McDonald House in New Brunswick. They are in need of the following items: \$5.00 Gift Cards (Target, Shop Rite, Stop & Shop), individual snack packs of cookies, 100 calorie packs, Nutrigrain bars, juice boxes, and individual bags of chips, raisins, and single serve cereal packs. As always these items can be brought to any Sisterhood event or given to Caroline Scharf at any time. Thank you for your continued support!

Sunday, February 13th at 10:00 AM, The entire congregation is invited to Sisterhood's program featuring Andrew Silow-Carroll, Editor of the New Jersey Jewish News, who will be here to discuss:

"If I am not for myself, *blah blah blah*: Balancing people-hood and *Tikkun Olam*"
We will explore the tension between Jewish "people-hood" -- supporting Israel and rallying around Jewish crisis -- and Jewish activism that focuses on universal causes like hunger and poverty. Are groups like the American Jewish World Service and phenomena like "Eco-Torah Tours of Costa Rica" signs of a healthy Jewish community, or symptoms of its decline?

Andrew Silow-Carroll is editor-in-chief of the *New Jersey Jewish News*. the managing editor .a reporter for the Jewish Telegraphic Agency.
From 1996-1998 he lived in Israel as a Jerusa-

lem Fellow, an international program in Jewish education. Later he was a Spielberg Fellow and director of communications of Clal-The National Jewish Center for Learning and Leadership. He is an alumnus of Leadership New Jersey, a civic and political seminar programming for emerging state leaders. He lives in Teaneck, N.J. with his wife and three children, and sings in Tavim, acappella choir.



Join us for a meeting with food and fun at Whole Foods supermarket in March. Details to follow.

Gift Shop

Store Hours: Sunday 9AM-12PM, Wednesday 4PM-6PM, or by appointment. Call Serena Blackin at 732-390-9515.
January Special 20% off all mezuaahs

Purim Baskets

Let Sisterhood help you continue the tradition of Mishloach Manot - sending baskets of goodies to family and friends for Purim. Ordering Purim Baskets is easy. Look for our mailing in January or check the website: <http://www.bnaitikvah.org>. Deadline for ordering is **February 8, 2011**. Any questions please call Andrea Katz 732-329-0687

Torah Fund

Your Torah Fund contribution strengthens and perpetuates Conservative Judaism throughout the world. For information on ways you can support Torah Fund, contact Ann Rosenzweig, 732-249-9141.

Mitzvah Baskets

Having a B'nai Mitzvah or other simcha? Let Sisterhood decorate the bima with two non-perishable food baskets that match your color scheme! We also deliver the baskets for use at other synagogues so tell your local friends about this service! For more information or to order your bima baskets please contact Andrea Katz: macysmommm@aol.com or 732-329-0687.



Phyllis Denenberg, Nursery School Director

New Mommy and Me and Toddler Fun classes are starting Tuesday, January 4th.

Parents, grandparents and caregivers are welcome. Do you or anyone you know watch a grandchild during the day while your son and or daughter is at work? Want socialization for both you and your grandchild? Come to B'nai Tikvah/JCC of North & South Brunswick Nursery School for Mommy & Me (parents/grandparents/caregivers and children aged 12-24 months) or Toddler Fun Club (child/parent/grandparent/caregiver separation class for children 24 months to 30 months).

The Mommy & Me program runs every Tuesday from 11:00 AM-12:00. The Toddler Fun Class runs Tuesdays and Thursdays from 9:15-10:45 AM. Morah Mindy has room available in her classes. There is a discount for Bnai Tikvah members. The application can be found on the Bnai Tikvah website on the homepage and on the Nursery homepage.

Come for a tour, or if you have any questions email me at nursery@bnaitikvah.org, or call me at 732-297-0295 extension 22.

Please support our school. Our next fundraiser will begin on Friday, January 14th, Little Lambs cookies. The frozen cookie dough is divided into cookie size portions.

When your family craves home baked cookies, all you have to do is pop them into the oven and they are ready in 10 to 12 minutes! New this year: cheesecakes too!

School is closed Monday January 17th in honor of Martin Luther King's Birthday.

This year, Tu B'Shevat falls on Thursday, January 20th. We will be celebrating Tu B'Shevat (the birthday of the trees) in school on Friday, January 21st. A special guest visitor will arrive that day.

Hatchlings will be delivered by Quiver Farms to our school on the 24th. The incubator will be in my office if you want to stop by and watch the miracle of life!



Registration for school (2011-2012) begins this month.

The schedule is as follows:

Monday January 10th –

registration for current students

Monday January 31st –registration for the community at large

Register by Monday February 14th and get our Super Early Bird Special!

For those families whose children attend school 5 full days, 9:00 AM-3:15 PM, there will be monthly discount on tuition.

Registration for our **summer day camp** will be next month, February 7th. We are trying to make it easier for parents by staggering the registrations. **Register for camp by February 28th and save \$50.00 off the registration fee.**

Until next month..
Phyllis

CHANUKAH PARTY AT B'NAI TIKVAH

Pictures from Tuesday, December 7



Hanukkah Candle Lighting Party.

The students of our religious school, under the direction of Marilyn Cohen, perform with The



ISRAEL TRIP JULY 3-15 2011

TRAVEL WITH THE CANTOR AND STACEY
THROUGH ISRAEL

Highlights to Include but not limited to:

- Tzefat
- Tiberias
- Dead Sea
- Tel Aviv
- Masada

- Eat and Sleep in Bedouin tent!
- Shabbat in Jerusalem
- Jerusalem Highlights
- Yad Vashem
- Mount Herzl
- Mahane Yehudah

Plus free time to shop and spend time with friends and family!

Bring your children! We will have parallel programming with an Israeli youth counselor for our youth!

All land fees \$2500 per person
Airfare \$1500 per person

Non—Bnai Tikvah members are welcome as well!!
For a copy of the full itinerary or to sign up—contact Stacey Rockman at staceyrockman@yahoo.com

Please Join Us For This Unforgettable Trip

Every Tuesday
at 8:00 pm

New Players Welcome!

MENS OPEN BASKETBALL

Non-synagogue Members
\$7.00 per night



B'NAI TIKVAH YOUTH



January 8

USY Shabbat. Kadima families are invited to join the congregation as USY leads portions of the Shabbat service Youth luncheon following services. If you would like to help with the luncheon, please contact Dot Cohen 732-821-4376. Havdalah will also celebrate Kadima and USY!

January 16

Rock Climbing at Rockville Climbing Center, 200 Whitehead Road in Hamilton



from 2 -4pm. The only cost to you is \$12 per climber, which also includes snacks & drinks. The Kadima Youth Fund will pick up all the remaining cost. Parents who want to volunteer to help, please let me know. Each climber needs to have a parent fill out the waiver & hand in that day. It can be found on www.rockvilleclimbing.com. We will meet at Rockville . RSVP by 1/10.

January 22

Regional Saturday Night Live event at B'nai Tikvah! Don't miss out since we are hosting. Details to follow in our weekly emails. RSVP by 1/17. Parents who want to volunteer to help, please let me know.

January 23

Ice Skating at Pro Skate, 1000 Cornwall Rd , Monmouth Junction from 1-3 pm.

The cost is \$7.



Invite your Hagalil friends.
RSVP by 1/17

February 10

Chill Night in the Youth Lounge from 7-8pm. Snacks will be served. Bring a game or just come to relax w/ your Kadima friends.

All communication besides the Hakol articles each month will be going out through weekly emails. Please make sure to let me know if you change your email address during the year. Contact me with questions or concerns throughout the year! Applications are available on [app-usy-kadima-20http://www.bnaitikvah.org/10-11.pdf](http://www.bnaitikvah.org/10-11.pdf) and always accepted.

Jordana Andersen (732) 422-7457)

btkadima@gmail.com



B'NAI TIKVAH YOUTH



USY is a great way for Jewish Teens to meet each other, become friends, and participate in fun events together. If you are interested in becoming a member contact Mat Napchen for information on how to join.

Here are some of our upcoming events – we look forward to seeing you there!

January 5th – College 101 7:30-9:30PM
B'nai Tikvah

✦Come take part in a panel discussion of a number of college students to hear what its like to live a Jewish life on a college campus. If you are interested in attending, or would like more information please contact Mat

January 7-8 Youth Shabbat
B'nai Tikvah

✦Members of N/S Brunswick USY will be assisting the Rabbi and Cantor in leading Shabbat services. If you are interested in participating, contact Arielle Weg for more information. If you would like to make a donation to the youth fund to help pay for Shabbat lunch, or if you are interested in volunteering please contact Mat Napchen for more information. We look forward to a great Youth Shabbat!



January 9th – Snow Tubing Trip

Camelback Mountain Resort – 11:30 AM- 8 PM
✦North/South Brunswick USY is going snow tubing!! We will be leaving from B'nai Tikvah at 11:30, the approximate cost is \$25 per person.

Please RSVP to Mat Napchen by January 2nd.

January 15th– Hagalil SA/TO Dance – Morristown, NJ

Do you miss your regional USY friends? The SA/TO dance is a great way to see your friends, and make new ones. If you would like a spot on the bus RSVP to Mat ASAP, as spots are limited.

For more information or any questions refer to our Facebook page (North/South Brunswick USY) or feel free to contact me (Mat Napchen) at either NSBRUNSWICKUSY@gmail.com or (732) 754-6238

2010 L’DOR VADOR ENDOWMENT FOR THE ARTS

A WEEKEND TO REMEMBER

On November 19, 2010, a man walked into our synagogue for the very first time. Without knowing a soul, he introduced himself to each person there until he had shaken hands and shared his smile with everyone who had come for Shabbat dinner.

Who was this man?

His name was Ron Wolfson, our Scholar in Residence for the 4th Annual L’dor Vador Endowment for the Arts program. The 400 plus people, who gathered over the weekend at 4 different times, will never forget meeting Ron, and the message he came to share. Be Welcoming, Be Honest, Be Compassionate, Be a Blessing, Be Yourself (and a whole lot more...)

Thank you to our generous Benefactors, Patrons and Donors who made this year’s L’dor Vador program possible. The mission of the L’dor Vador Endowment is to breathe life and personal meaning into the words, L’dor Vador, generation to generation. The Benefactors of the endowment had a goal to create vibrant and memorable programs with extraordinarily talented individuals to be shared with members of our Jewish community. In making these events happen they honor in loving memory parents, who taught them strong Jewish values, and to pay it forward to the next generation, their children, with the hope of continuing this legacy.

Our Benefactors:

Mark and Judy Roller: *In loving memory of Ire and Babi Einhorn and Hy and Anita Roller*
David and Cindy Teicher: *In loving memory of Claire and Irving Teicher*

Our 2010 Patrons:

Arie Behar and Julie Suesserman
Gary and Barbara Bergman: *In loving memory of Larry and Mollie Lewis and Edward Bergman*
Neal and Cindy Gittleman
Alan and Arline Kane
Ruth Anne Koenick: *In loving memory of Adeline and Harry Koenick*
Steve and Renee Levin
Erwin and Sylvia Lewis

Cantor Bruce and Stacey Rockman: *In loving memory of Bernice Rockman, “A visionary of Jewish Family Education”*

Samson M. and Ann Ruth Rosenzweig: *In honor of their 50th wedding anniversary*

Andy and Adrienne Ross: *In honor of the generations before us, Andy, Adrienne and Elyse*

Martha Rotter: *In loving memory of Herman Rotter*

Jeffrey and Marcia Schwartz: *In loving homage to our parents and grandparents*

Irving Verosloff: *In loving memory of Mildred Ann Verosloff*

Rabbi Robert Wolkoff and Ruth-Ann Breitler: *In loving memory of Arnold M. “Arnie” Springer*

Our 2010 Silver Donors:

Leonard and Joyce Mandleblatt

Irwin and Maxine Nudelman: *In loving memory of Ida Nudelman*

Aaron Rosloff: *In loving memory of Mildred Rosloff*

John B. and LouAnne Wolf: *In loving memory of Harriet Wolf*



Patrons Reception



Dr. Ron Wolfson and Martha Rotter



Dr. Ron Wolfson introduced by Mark Roller

Winter getting you down?

**Two Bedrooms/ Two Bath Condo
Delray Beach, Florida**

55 Plus Gated Community

**It's not too late- weekly rentals
still available**

Bright- clean 1500 sq ft.

**Satellite pool/tennis courts in
your back yard**

**3 minute walk to heated club-
house pool and Jacuzzi**

**10 minute drive to beautiful
Delray Beach**

For more info contact:

Elliott Danto- 732-297-6175

iamell@comcast.net

FIRES IN ISRAEL

You are all aware of the devastation of the fires in Israel. Organizations of the Conservative/Masorti movement are working to support a Fire Emergency Fund to be used as follows:

Immediate assistance to those in need;
Funding to support NOAM and MAROM youth in the clean up and relief efforts which will likely be required over a longer period of time;
Remaining funds will be delivered to JNF as a gift from the Conservative/Masorti movement.

Contributions

Go online to www.masorti.org click on "Make a Contribution," and in the Program Designation, click on the line for "Fire Emergency Fund." Check mailed to the Masorti Foundation 475 Riverside Drive, Suite 832, New York, NY 10115 with the notation "Fire Emergency Fund" Call the Masorti Foundation at 212-870-2216 and make a credit card contribution.

THE MARTIN and EDITH STEIN HOSPICE
at THE OSCAR AND ELLA WILF CAMPUS FOR SENIOR LIVING

Comforting Hospice Care

*Sensitive, individualized end-of-life care in the
Jewish tradition, provided wherever the patient resides.*

For additional information, please call 732-227-1212.

49 Veronica Ave. Suite 206, Somerset, NJ 08876 | www.wilfcampus.org/stainhospice

50 + PLUS

The 50+ Group wishes all of their friends and congregants a very healthy & happy new year. Their next meeting will be on Tuesday January 25th.

There will be a New Years party on Tuesday, December 28th. All are welcome!

ANNUAL MISLOACH MANOT SALE

Look in your mailbox for Sisterhood's Annual Mishloach Manot sale. Your support of our Mishloach Manot Fundraiser will enable Sisterhood to continue Our sponsorship and support of USY and Kadima, the youth groups of B'nai Tikvah.



CBT PARENT AND STUDENT COLLEGE 101 INVITATION



Calling all High School Students and their Parents

Do you have questions about:

*Starting the whole college experience?
What to look for when visiting colleges?
College applications & essays?
What the college freshman year is really like?*

Then join us for:

College Life 101

When: Wednesday January 5, 2011

Time: 7:30 – 9:30 p.m. (following minyan)

Students will meet in the Youth Lounge (B'nai Tikvah)

A panel of college students from B'nai Tikvah with varied college experiences will answer questions about what life is really like on campus. Everything you always wanted to know about college life, but didn't know who to ask.

Parents will meet in Room 13 (Religious School wing)

A panel of B'nai Tikvah parents with college students in a variety of colleges will answer questions about the college application process as well as the challenges and excitement of the college freshman year.

Refreshments will be served.



בני
תקווה

B'nai
Tikvah



Congregation B'nai Tikvah Religious School

January Religious School Update

By Shoshanna Schechter-Shaffin, Director

I want to take a moment to thank Rabbi Wolkoff, Cantor Rockman, the religious school parent committee, our amazing religious school staff, and all the parent volunteers that helped to make a wonderful Chanukah experience for our children this year. We couldn't have done it without you!

Believe it or not, Passover is just around the corner. With Passover comes the Religious School Passover Barton's candy sale! Look for candy order forms in either the main office or religious school office. We will also be sending home order forms with our students.



In order to prepare our students for Passover this year we will be having a Grand Mock Seder on April 10th. This will be a very large event and we are forming a parent volunteer committee to help plan and facilitate the program. The first meeting date for this committee will be on **Sunday January 30th at 11am.**

Important Date Changes:

Mitzvah Day for Bet, Gimmel, Dalet, and Hei has been moved from Sunday January 9th to Sunday March 6th.

Parent Teacher Conferences for Aleph-Hei will be on Wednesday evening February 16th as originally scheduled on the CBT calendar.

Upcoming January Dates:

Saturday January 1st
No Junior Congregation

Sunday January 2nd
No Religious School-Winter Break

Wednesday January 5th
Religious School resumes

Sunday January 16th
No Religious School- MLK Weekend

Wednesday January 19th
Tu B'shvat program for Alef-Hei, parent volunteers needed! E-mail Shoshanna if you can come and help!

Sunday January 23rd
Alef Naming Ceremony at 10:45am in the main sanctuary.

Chai School Brunch with the Rabbi

Sunday January 30th
2nd Grade JET parent program

Marc Rubenstein, PT, DPT, OCS
Doctor of Physical Therapy marcr@jerseypt.com



South Brunswick Office

www.JerseyPT.com

Milltown/ East Brunswick Office

3228 Route 27
Kendall Park, NJ 08824
732.297.0032 tel.
732.297.0558 fax.

180 Tices Lane
East Brunswick, NJ 08816
tel. 732.418.7033
fax. 732.418.7011

SOMERSET DENTAL ARTS

Dr. Neal Gittleman
279 East Main Street - Somerville
www.SomersetDentalArts.com

Call Today!
908-722-2999

\$175 OFF
Personal Home
Whitening System!
A 50% Savings

FREE
NEW PATIENT
Welcome Visit
\$125 VALUE

SPECIAL OFFERS FOR
CONGREGATION
B'NAI TIKVAH MEMBERS

B'Nai Tikvah's Annual Fund Raiser Event

L'CHAIM!

Celebrating Cantor Bruce & Stacey Rockman

10 Years of Life
At B'Nai Tikvah

For bringing beautiful song, delicious food and great joy to our congregation!

Saturday, March 5, 2011

Volunteers and supporters greatly appreciated!

Contact Phyllis Safer at PBJSR@comcast.net.



Eat in or Take Out
Catering for all occasions

Heritage Plaza
228 Ryders Lane
Milltown, NJ

Phone: 732-214-8900
Fax: 732-214-0555

BALANCED BODIES PERSONAL TRAINING



HILARY S. FRIEDMAN

732-715-3569

joelfr@comcast.net

Private Training in:

Pilates Matwork

Pilates Equipment

Weight Lifting and Functional Training



Specialized training for, and sensitivity towards Breast Cancer Survivors.

Certified
Insured

Customized Programming To Meet Your Individual Health & Fitness Goals

RITUAL COMMITTEE

KNOW YOUR RITES

Introducing a new Hakol feature:

Know Your Rites

In an effort to enhance everyone's participation and spiritual fulfillment while attending services, the CBT Ritual Committee will publish an article each month dealing with some aspect of synagogue life. If you have a topic about which you want additional information, please send your questions/comments to ritual@bnaitikvah.org. Of course, all questions of a *halachic* (Jewish law) nature should be addressed to Rabbi Wolkoff directly.

YashAr Koach

Did you ever notice the glow of folks when they descend from the *bimah* after having received an honor? We can multiply that effect by the simple act of saying **yashar koach** (literally straight strength, which reflects the medieval practice of reading the Torah, in which the reader was required to hold the Torah upright with the text visible to the congregation) when the honoree is near your seat. Strictly speaking, this is a masculine form of the congratulatory phrase. Some, but not all, people use the feminine form (**yashar kocheych**) when expressing the same sentiment for a woman, and **yashar koch'chem** when addressing a group of people (sort of a Jewish *y'all*). If possible, a handshake should accompany this (a fist bump or high five for the younger generation can be substituted). If you are not near the person during the service, congratulations can be given during the kiddush or Oneg. This act is especially meaningful when addressed to a visitor or newcomer to Congregation B'nai Tikvah.

Try it the next time you are in *shul*! By the way, if you are the recipient of a *yashar koach*, the proper response (if speaking to a man) is **baruch tihyeh** or (if speaking to a woman) **barucha tihiyi** ("may you be blessed"), although a "thanks" or "*todah*" will do in a pinch.

Schedule of Services

Sunday 9:00 AM and 7:30 PM
 Monday 7:30 PM
 Tuesday 7:30 PM
 Wednesday 7:30 PM
 Thursday 7:30 AM and 7:30 PM
 Shabbat: Friday 8:00 PM
 Saturday 9:30 AM

Mincha/Ma'ariv and Havdalah

January 1 (Sundays on Saturday) 4:15 PM
 January 8 4:30 PM
 January 15 4:30PM
 January 22 4:00 PM (*Seudah and Study*)
 January 29 4:45 PM

What is a Seudah and Study?

Each Shabbat afternoon, we join the Cantor in the beautiful melodies of Mincha, we preview the next week's Torah reading. Once a month, we enjoy the always yummy third meal of Shabbat, "Seudah Shilisheet", at the synagogue, and Rabbi Wolkoff leads a brief discussion (Study) of an interesting aspect of the weekly Torah portion, followed by the weekday evening service and the always moving Havdalah. The study topic for January 22 will be "Are there other gods? What do the 10 Commandments say?" Havdalah marks the end of Shabbat, and the service is usually over about one hour after the Shabbat Candlelighting time for that week. We'd love to see you there!

Candlelighting times:

January 7 4:29 PM
 January 14 4:36 PM
 January 21 4:44 PM
 January 28 4:53 PM

CELEBRATION

Dear Friend:

In 2001, Congregation B'nai Tikvah was fortunate to have Cantor Bruce Rockman join us as our Cantor. In the past 10 years we have benefited from his love of music, his creativity in programming, and his passion for teaching.

We have also benefited from his wife Stacey's love, kindness and ability to fill our bellies with delicious food week after week. These are just a few of the many ways Cantor Bruce and Stacey have enhanced our community.

This year, in celebration of Cantor Bruce and Stacey's 10 years as an important part of our community, we are honoring them with a gala dinner on **March 5, 2011**.

We hope that you will help us honor them by placing a tribute in the tribute book. The book will be a compilation of thank you notes and good wishes for Cantor Bruce and Stacey.

The tribute book will be a full size 8 ½ X 11 book. If you purchase a space half page or greater, in addition to placement in the book, your name, business' name and contact information (if applicable) will be placed on the home page of our website. You will also be listed as a sponsor of the event on our LCD display prominently visible in the entrance to the synagogue.

This year, we have greatly reduced the cost of the tributes, in an effort to afford everyone the opportunity to take part.

We hope to have every family participate, as these two people have touched all of our lives in one way or another.

This is our chance to let them know just how special they are to our B'nai Tikvah family.

Tribute Prices:

Full page (gold)	\$ 720
Full page (silver)	\$ 540
Full page	\$ 360
Half page	\$ 218
Quarter page	\$ 154
Business card	\$ 118
Well Wisher (up to 3 lines)	\$ 54

To add a tribute, please email your camera-ready art (PDF preferred or Word Doc) to Renee Juro at rsjuro@verizon.net

Your tax-deductible donation will not only benefit our community, but put smiles on the faces of two very special people.

Please consider placing your tribute today. If you have any questions, please contact Tammy Zimmerman at tzimmerman6@gmail.com or 732-398-1420.

We thank you, in advance, for your participation.

Sincerely,
Tammy Zimmerman, Ruth Shindler and
Renee Juro
Co Chairs

Cantor (chazzan): leads the chanting of the service but, in our case, so much more

Another Viewpoint The Peddler

Like the photographers who worked the streets of New York with a little pony and took pictures of children sitting on the pony for family albums, there were other trades and businesses that have since disappeared in this age of high tech and mega retail stores. The depressed economics of the late 1920s and 1930s forced people to look for any legal or (illegal) means to pay the rent and buy food. One of these entrepreneurial enterprises was called customer peddling.

Aunt Helen was a customer peddler. The customer peddler would go to your home with a bundle of sheets, pillowcases and towels, from which you could pick out what you needed or wanted (actually, few people brought what they wanted, they bought only what was strictly needed). If you wanted blue and the peddler had pink, the peddler would come back with the bundle the next week and schlep it up the four flights again and hope that the customer would be satisfied with the new presentation.

Payment was another matter. It was almost always on the installment plan. There were no charge cards then, and charge accounts at major stores were only for the financial elite. If you were to see a Macy's ad from 1935, today, you would be impelled to laugh. For about five bucks you could buy sheets, pillows, and pillowcases for a double or twin beds. Don't like your pillow stuffing? I remember a store in the Bronx where for a few cents they would aerate the feathers in your pillow, or, if you preferred, for a bit more they would replace them with new goose down.

Seldom did the housewife have enough cash to pay for the new purchase. The honor system was the basis for most transactions. Most new clients were obtained by word of mouth (go see

my cousin Gussie in Flatbush). So if you got a referral for a friend or relative, chances were that the new customer was good for the money, otherwise word would get back to the referrer and that would not look good for the family. The buyer and seller would agree on a mode of payment and the peddler would return weekly or monthly to show something else like maybe a new towel set or a table cloth.

Today we would call this the underground economy. Actually, as far as the government was concerned, very few of these entrepreneurs made enough money to pay taxes anyway, but it did help to pay the rent and the local grocer, who often ran a book with each page showing a customer's name and current account.

Sometimes it became an ongoing game. As the purchases were made on credit, and almost none of the transactions were on paper, a peddler had to be careful not to extend too much credit or risk going broke or not being able to pay their wholesaler. It was a tough way for a middle aged woman to make a living.

I read in the financial paper that more and more people today are becoming individual entrepreneurs after they are let out from a steady 9 – 5 job, with almost no hope of getting the same kind of work again soon. Even the great malls are shutting down, and the few family run grocery, hardware and dry goods stores are as quaint as the horse and buggy. But with individuals looking for ways to pay their expenses while they wait for the economy to turn around again, who knows, the customer peddler may see the light again.

Aaron Rosloff

Nifty 50/50 Raffle

L'Chaim!

*Celebrating Cantor Bruce
and Stacey Rockman.
10 years of Life at B'nai Tikvah!*

The Nifty 50/50 Raffle drawing will be held at the
Annual Gala Event honoring
**Cantor Bruce and
Stacey Rockman**

1st Prize: 25% of Total Amount Raised – up to \$1,000

2nd Prize: 15% of Total Amount Raised – up to \$600

3rd Prize: 10% of Total Amount Raised – up to \$400

Drawing to be held on March 5, 2011
(You do not need to be present to win.)

\$10 per Chance

**TO ORDER Nifty 50/50 RAFFLE TICKETS:
Email Request to: Larry Cohen
licdac@optonline.net**

Please include the number of chances you would like
to purchase and your phone number.

Tickets are available in the synagogue office during business hours.

ADVERTISING IN HAKOL

Each issue of HaKol reaches over 400 Jewish households. HaKol advertising is one of the most cost-effective way to reach your local Jewish community.

HaKol advertisers get free hyperlinks to their websites at www.bnaitikvah.org.

HaKol is published 10 times a year, monthly except for July & August.

Deadline for submissions is the 12th of the previous month.

Size	Art Dimensions (w x h)	Annual Contract 10 Issues	Single Issue
Full Page	8" x 10.5"	\$675	\$100
Half Page	3.75 " x 10.5" 8" X 5"	\$525	\$80
Quarter Page	3.75" x 5"	\$400	\$60
Business Card	2" x 3.5"	\$300	\$45

ADVERTISING
RATES FOR
HAKOL
2010-2011

ADVERTISERS HELP TO
SUPPORT OUR
SYNAGOGUE

BRUNSWICK URGENT CARE, PA

Pediatric and Adult Medicine

Specialists in Emergency Illness

*Quality Care Delivered with Emergency
Expertise in a Private
Upscale Atmosphere*

Min Cha MD

Au Phan MD

Board Certified in Emergency Medicine

3110 Route 27, Suite 4
Kendall Park, NJ 08824
732-422-4889

Open 7 Days a Week
Monday-Saturday 9am-9pm
Sunday 9am-5pm

the brams family invites you to
jesse and david's
central jersey's premier kosher deli
eat well eat kosher



under rabbinical supervision
of rabbi robert walkoff

**Mention you are a member of our
B'nai Tikvah Family and
Save 10% on Your Next Visit.**

Let us cater your next event

- Baby Naming • Shiva Flatters
- Kiddush • Bris
- Bar & Bat Mitzvah

We Deliver

Gift Certificates Now Available
in the Synagogue Office

towne pointe 257 route 9 s. manalapan, nj 07726
732-872-7766 fax 732-872-7492

www.jesseanddavid.com

Hope to See You Soon!
patrick, eric & allie



Join the "Boyz" on Sunday, Jan. 30-11am-3pm

We'll be in the B'nai Tikvah all-purpose gymnasium.

Donors 17 (16 with parent or guardian written okay) and up, be in good general health and weigh at least 120-lbs.

No need to make an appointment. Eat before you donate and have ID with your signature. A donor, or social security, number is needed on your registration. Bring some friends along. We

need lots of donors to beat the winter post-celebratory "Blahs"!

Have questions? Or want to volunteer to help us out? Call 732 297-7316. For parent or guardian permission forms; Two-Unit ALYX Donations; or other donor opportunities, visit BCNJ at www.bloodnj.org—or call them at 1 800-BLOODNJ.

Thanks,
Marty Engel

PLEASE DONATE. THEY NEED YOUR BLOOD!

Chanukah Bowling Party **Scores a Turkey!**

What happens when you cross a latke with a turkey? You get three consecutive years of B'nai Tikvah striking success with its Chanukah bowling party! More than 170 people from our congregation, religious school, nursery school, and community filled Stelton Lanes from end to end to celebrate the Festival of Lights together on December 5th.

The bowling alley was abuzz with activity that day. The sounds of people chatting, pins smashing and bowling balls clanging blended euphoniously with Chanukah music playing non-stop from the alley's sound system. Beautiful chanukiyot adorned every table and the smells of warm latkes filled the air. Rabbi Wolkoff and Cantor Rockman led us in the Chanukah blessings and a beautiful rendition of Ma' Otzur that was truly special.

The continued success of the Chanukah bowling party was due to the amazing efforts of the Religious School Committee, who spearheaded the event for the synagogue. First and foremost, special thanks are owed to Alan and Ilene Miller, who were able to get almost 100% of the food for the party donated. In addition to securing the food donations, Alan spent several hours driving throughout the state to pick up the food from various vendors. Alan then spent a few more hours the morning of the party frying latkes, which he was able to keep warm in hot boxes he had borrowed until the time they were served. Ilene spent her time at the party serving all the food, and making sure food was always available during the entire party. The Millers' efforts is one of the main reasons why this year's party was a great success.

Many thanks go out to our clergy, Rabbi Wolkoff and Cantor Rockman, for leading us in prayer and song; Andrew Cohen, for organizing the lane assignments in advance of the party and for handling the check-in process at the party, which made the event run smoothly; the Sisterhood, for donating the beautiful platter from the Sisterhood gift shop as a raffle for the party; Elisa Berness, for getting the tickets for the 50/50 fundraiser; the beautiful girls from the Hei Class, Rachel Allen, Emma Becker, Marley

Cohen and Anna Hoffman, for selling Smencils and signing up Sponsor-A-Pin sponsors to support the Religious School; Cantor Rockman and Farrah Cukor, for taking photographs; Lynne WeissMarshall, for securing some of the latkes donations; Shoshanna Schecter-Shaffin, our fabulous new Religious School Director, for her support of the event, and her many efforts in spreading the word about the party through CBT e-mail, Facebook and Twitter; Gary Bergman, our Webmaster extraordinaire, for his efforts to broadcast the party on the CBT website and the synagogue's LCD, and for setting up the PayPal account; and our President Ruth Anne Koenick, Vice President Jeff Schwartz, and Board Member Aaron Rosloff, for their continued support of the event by joining us for the celebration. At B'nai Tikvah, You Can...always find an exciting program or event to enrich your life. For those of you who could not make this year's Chanukah bowling party, you can see what you missed by checking out the CBT website, www.bnaitikvah.org. We hope Chanukah this year was truly special for you, and we wish you all good health, peace, and happiness in 2011!

B'shalom,
Lauren Cohen & Debbie Allen
Co-chaDirpersons, Religious School Committee



Dalet Students

Please let our
advertisers know
you saw their ad in
B’nai Tikvah’s

HAKOL • הקול

COMING IN FEBRUARY

Sunday	Feb 6th	World Wide Wrap
Sunday	Feb 6th	Super Bowl Party
Friday	Feb 11th	Birthday Shabbat
Saturday	Feb 12th	Sundaes on Sat
Friday	Feb 18th	Family Shabbat Service
Saturday	Feb 19th	Seudah & Study
Saturday	Feb 19th	Kadima Lock- in
Saturday	Feb 19th	USY Rock-A-Thon
Sunday	Feb 20th	No Religious School
Monday	Feb 21st	Office/School closed
Monday	Feb 21st	Presidents’ Day
Saturday	Feb 25th	Gimel Class Ser Shabbat Dinner

**B’NAI MITZVAH
January 2011**



Philip Kfare
Son of
Steven and Marcie Kfare

January 22

BAR and BAT MITZVAH

Bar Mitzvah means “son of the commandment.” Bat mitzvah means “daughter of the commandment.” They are now old enough to keep a fast day, to be responsible for any vow that they may make and to exercise self-control. The boy receives this status at the age of 13; the girl at the age of 12 plus one day. Bat mitzvah celebrations started in France and Italy before moving to other Countries.

Q. What's worse than Daytime TV? A. Watching it from a hospital bed.

A newly formed Bikur Cholim Committee was put together this past summer, closely overseen by Rabbi Wolkoff. The idea was born from a need to support the members of our synagogue who are experiencing any type of illness, as well as the family members of those who are ill.

We are prepared to visit with patients and/or their families, organize volunteers to help with things including but not limited to: visiting the hospital, delivering meals, dropping off or picking up kids, visiting the home and more.

The rabbi typically receives information first but often, people neglect to inform the synagogue until after the need for our services have passed. A special email group is setup for this purpose. If you know of someone who is ill or if you have information to share in confidence, please write to bikur@bnaitikvah.org and we will respond.

Confidentiality is of the utmost importance. The committee will discuss individual situations with the rabbi before deciding what the role of each committee member will be to aid them.

At minimum, a Get Well card is sent to the home of the patient. A committee member will reach out to the contact person of the patient to help determine the needs of the family. Do they want a visit at the hospital, do they need a meal, are there children involved? These are just a few of the many questions we ask to be of service. There are times when simply talking on the phone with a family member may be enough and they are thankful we are here and have offered our ear, our words of comfort and support, and our time.

Although we are a tightly bound group who communicate regularly to ensure the consistency in what we provide, we are not offering a cookie-cutter service. Each situation is completely individual and is treated accordingly. Some families need more than others and each patient has their own preference as to how involved they would like us to be.

We recently acquired some laptop computers equipped with DVD drives and wireless access. If the hospital room is equipped (as many now are) with wireless access, you can watch movies or your favorite TV shows on-demand via a Netflix account donated by one of our members. So if you're stuck in a small room with no one to talk to, at least you won't have to endure daytime TV.



(732) 329-2255

Fax : (732) 329-2228

DR. STEVEN B. DICKERT

CHIROPRACTOR

58 Wetherhill Way
(Corner Georges Road)
Dayton, N.J. 08810

By Appointment

Linda J. Fellen, Esq.

ELLEN & FELLEN, LLC
ATTORNEYS at LAW.

200 Craig Road
Manalapan, NJ 07726

(732) 431-0473
(732) 780-3533 Fax
Linda@fellenlaw.com

Who Wrote The Bible?

Wednesday evenings at 8:00pm

Rabbi Wolkoff's continuing 9-part series

Next Standing-Room-Only session:

JANUARY 19



If you can't be here in person, click the Blog-TalkRadio logo on our website to listen live or

What would you do with \$1,000.00?

The 2011 Calendar Raffle Is Here!

Every calendar has 13 chances to win \$2,200 in possible prizes!!!

A \$20 donation to B'nai Tikvah enters your number in **every Sunday's drawing**

\$100 weekly prizes

\$1,000.00 jackpot prize awarded at the closing drawing

Drawings start January 30th, 2011 through April 24th, 2011

Get yours on-line:
bnaitikvah.org/raffle.html

while supplies last!

Makes great gifts

FOR

Chanukah

Teachers

Birthdays

Seasonal

Etc

Buy one for your kids!

For more info contact:
daniel.reininger65@gmail.com



DIGSBY IM ALL-IN-ONE

Many people are familiar with AOL's Instant Messenger a.k.a. "IM" but, some people use different or incompatible systems, such as Yahoo Messenger, ICQ, GoogleTalk, and the one that comes free with every Windows computer: MSN Messenger.

Now Facebook has added to the mix by introducing their own IM known as "Facebook Chat". Each of these systems adds to the overhead of running a Windows computer and contributes to the general slowness experienced by many users.

A neat solution is a program called "Digsby", which, by itself is more efficient

than any of the ones previously mentioned and supports ALL of them.

Digsby gives you one combined buddy list for all your AIM, MSN, Yahoo, ICQ, Google Talk, Jabber, and Facebook Chat Accounts. It also works with your existing email and twitter accounts, allowing you to update your status everywhere at the same time with one click.

Digsby combines IM, Email, and Social Networks in one easy to use application. This program is a "must have" if you generally engage in any type of IM or video chat.

Go to www.digsby.com to learn more about this free Windows program.

Gary Bergman, Webmaster

Bar/Bat Mitzvah Program for Children with Special Needs

Masorti's Bar/Bat Mitzvah Program for Children with Special Needs has been recognized by one of Israel's foremost national social service organizations working to support and highlight the needs of individuals with disabilities.

The Masorti program – unique in Israel – has won the coveted 2010 Shalem Foundation Excellence Prize, awarded each year to a project, program or staff benefiting this population. The Shalem Foundation was established in 1983 by the Center of Local Authority in collaboration with the Ministry of Welfare.

In accordance with the Shalem Foundation's vision to integrate those with cognitive challenges and disabilities into mainstream life, the Masorti program offers Israeli special needs youngsters and their families the only avenue to celebrate this Jewish lifecycle event and thus experience the joy of full acceptance by Jewish community.

Within Orthodox congregations, there is an absence of any formal bar/bat mitzvah prepara-

tion for children with special needs, and they are marginalized by Orthodox religious authorities.

The Shalem Foundation described the Bar/Bat Mitzvah Program for Children with Special Needs as an innovative model and a breakthrough, citing its role in pioneering the development and utilization of state-of-the-art alternative communications devices, such as computerized sound kits; sign language for Torah reading; and visual pedagogy. In addition to readying youngsters for group bnai mitzvah, which take place in Masorti kehillot, the program also provides a course of Jewish enrichment, lasting three to six months, through the special needs schools the children attend. Eligible children are identified by their schools, and the Masorti movement provides all services, including teacher training, at no cost to the schools or to the families

To learn more, please contact:
Masorti Foundation for Conservative Judaism in Israel
475 Riverside Drive, Suite 832

MEN'S CLUB

Men's Club/Sisterhood joint meeting Sunday, January 23rd, 10am

Please join us for our annual Men's Club/Sisterhood joint meeting. We promise a lot of fun so even if you've never attended a sisterhood or men's club event you don't want to miss this high energy, intellectually challenging event!

Scott Present, founder of Entertainment Extreme will create teams and facilitate fun, yet competitive games designed to promote camaraderie between participants. Get out of your comfort zone and enjoy a morning of breakfast and competition.

Federation of Jewish Men's Clubs 11th Annual World Wide Wrap Sunday, February 6th at 9am

Wrappers unite!!! Please join Rabbi Wolkoff, Cantor Rockman, CBT Men's Club and congregations around the world as we teach the mitzvah of wrapping tefillin. The largest tefillin festival on earth, the 11th Annual FJMC World Wide Wrap, will take place on Sunday February 6, 2010, when men and women will gather in synagogues all over the world, from Australia to California, and put on tefillin.

Together, we'll all learn and teach those who may be a bit rusty the proper technique for wearing tefillin. We will daven on that Sunday morning wearing our tefillin. This is a fun family event that should not be missed! A light breakfast will be provided courtesy of the Men's Club.

Men's Club meeting of December 12th

The Men's Club would like to thank David Cukor and Ben Gottesman for sharing their knowledge and explaining the fine points and strategies of the game of Texas Hold'em. A fun time was had by all. We hope to everyone at the tournament being held on January 29th at CBT.



COAT DRIVE

If anyone has gently used winter coats that they would like to donate to needy families this winter, please contact Emma Becker at 732-967-9791.

I am willing to pick up the coats at your place of residence and promise that they will get distributed to those in dire need, through Jersey Care's Annual Coat Drive.

Please reach out to another human being to make sure that the sensation of warmth, something we all take for granted, can be felt by others.

Thank you

Mirah A. Becker, PP/AICP
Supervising Planner
Division of Comprehensive Planning and the Environment
Middlesex County Planning Department
40 Livingston Avenue
New Brunswick, New Jersey 08901
(732) 745-3016

mirah.becker@co.middlesex.nj.us

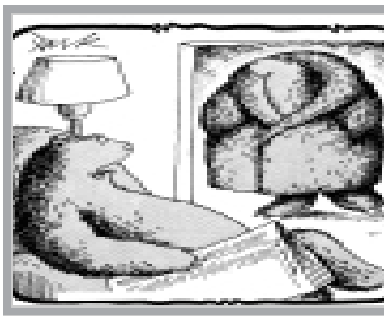

“Anybody else would be satisfied with one coat, but not you”

Please donate-some people do not have even one coat

FREE AT LAST

The Second Generation Group invites you to a special evening in honor of Martin Luther King Month

“Free at Last: Dehumanization, Memory, and Advocacy in the Black and Jewish Communities.”

Dr. Ronald L. Owens, the Senior Pastor at New Hope Baptist Church in Metuchen and Reverend William F. Riddick of the Faith Hope Baptist Church in New Brunswick will discuss with Rabbi Robert Wolkoff the parallels that exist between our communities' histories and use that conversation as the baseline to focus on strategies for advocacy going forward.

Date: Thursday, January 6th

Time: 8 PM

Location: B'nai Tikvah Kiddush Room.

ALL ARE WELCOME.



Come Grow
With Us!

Add your name
to our

TREE OF LIFE

Located in the
Synagogue's main lobby.

Contact Sherry Valan
sherry@bnaitikvah.org
732-297-0696

Hakol Donations

November 16-December 13,2010

Rabbi's Discretionary Fund

Francine & Phil Weinstein in memory of Sophie-Gorcey (mother of Francine Weinstein)
 Joyce & Gerald Fishelberg, in honor of the naming of their granddaughter, Jessie
 Marla & David Cukor, in honor of their daughter Farrah's Bat Mitzvah
 Gloria & Fred Landsman, in memory of Molly Landsman
 Bette & Steve Koffler, in memory of Jeanette Koffler
 Fran & Phil Weinstein, in memory of Sophie Gorcey
 Irit Harchol

Cantor's Discretionary Fund

Ruth & Marty Shindler, in memory of Henry Erlich, (Stacey Rockman's father)
 Kevin, Suzi, Shea and Reese Krane, in memory of Henry Erlich, (Stacey Rockman's father)
 Meryl & Gordon Heit, in memory of Henry Erlich, (Stacey Rockman's father)
 Chelli & Marty Haller, in memory of Bruce David Mason, (Judi Klein's brother)
 Barbara & Joe Plotnick, in memory of Henry Erlich, (Stacey Rockman's father)
 Sylvia & Erwin Lewis, in memory of Henry Erlich, (Stacey Rockman's father)
 Allen & Phyllis Pinsky, in memory of Henry Erlich, (Stacey Rockman's father)
 Cheryl Goldstein, in memory of Henry Erlich, (Stacey Rockman's father)
 Cantor & Mrs. Royal Rockman, in memory of Henry Erlich, (Stacey Rockman's father)
 Rochelle & Marty Haller, in memory of Henry Erlich, (Stacey Rockman's father)
 Marla & David Cukor, in honor of their daughter Farrah's Bat Mitzvah
 Brenda, Mark, Josh, Arielle & Hannah Sherman, in memory of Henry Erlich, (Stacey Rockman's father)
 Barbara & Harvey Abramson, in memory of Henry Erlich, (Stacey Rockman's father)

Shabbat Luncheon Fund

Adrienne & Andy Ross, in memory of Molly Kaufman
 Adrienne & Andy Ross, in memory of Marvin Dantowitz
 Adrienne & Andy Ross, in memory of Henry Erlich, (Stacey Rockman's father)\
 Aaron Rosloff, in honor of the birth of Ellie & Bill Greenberg's granddaughter, Maya Joyce Zink
 Ellyn & Harold Schneider, in memory of Henry Erlich, (Stacey Rockman's father)

Tzedakah Fund

Joyce & Leonard Mandelblatt, in memory of David Mandelblatt
 Rose & Jeff Berger, in memory of Marvin Dantowitz
 Rose & Jeff Berger, in memory of Henry Erlich, (Stacey Rockman's father)

HAKOL

Prayer Book Fund

Bonnie, Woody & Julie Stevens, in honor of Andrea & Steven Katz's 25th wedding anniversary
 Lynn & Arthur Biderman, in honor of Andrea & Steve Katz's 25th wedding anniversary

Sons of Tikvah Fund

Gene Brody, in memory of Henry Erlich, (Stacey Rockman's father)
 Arlene & Jerry Shulman, in memory of Henry Erlich, (Stacey Rockman's father)

Social Action Fund

Brenda & Mark Sherman & Family, in memory of Lawrence Rubin

A special thank you to Sherry Valan for helping in the synagogue office.

Cantor's Discretionary Fund

Barbara & Harvey Abramson, in memory of Elsie & Hyman A. Friedman
 Ina & Gerry Horn, in memory of Henry Erlich, (Stacey Rockman's father)
 Joyce & Leonard Mandelblatt in memory of Henry Erlich, (Stacey Rockman's father)
 Barbara & Joe Plotnick, in memory of Bruce Mason

TABLE SPONSORS FOR HANUKAH PARTY

Susan & Arnie Miller

Bikur Cholim

Maxine & Mark Kasdin, in memory of Ann Kernis and in memory of Marvin Dantowitz
 Maxine & Mark Kasdin, in memory of Henry Erlich, (Stacey Rockman's father)
 Helene & Gary Tinkel, in memory of Henry Erlich, (Stacey Rockman's father)
 Susan & Arnie Miller, in memory of Marvin Dantowitz

Building Fund/Capital Improvement Fund

Arleen & Barry Panson, in memory of Harold Herlands

L'Dor V'Dor

Ruth & Marty Shindler, in honor of Andrea & Steve Katz's 25th wedding anniversary
 Marci & Marty Abschutz, in memory of Henry Erlich, (Stacey Rockman's father)
 Caryl & Danny Greenberg, in memory of Henry Erlich, (Stacey Rockman's father)
 Joyce & Gerald Fishelberg in appreciation of Rabbi Wolkoff & Cantor's help with their grand-daughters Jessie's baby naming on Nov. 20

General Donations

Linda & Ben Gottesman, in memory of Marvin Dantowitz
 Linda & Ben Gottesman, in memory of Henry Erlich, (Stacey Rockman's father)

Deborah & Martin Springer, in memory of Irving Spigner
 Adele Leader, in honor of Sylvia & Erwin Lewis's 58th wedding anniversary
 Norma & Cal Shapiro, in memory of Henry Erlich, (Stacey Rockman's father)

Religious School Education Fund

Craig, Candace, Emilee & Sydney Botnick, in memory of Elliott Botnick

Nursery School Fund

Marlene & Warren Buckwald, in memory of Henry Erlich, (Stacey Rockman's father)
 Carol & Mark Winter, in memory of Henry Erlich, (Stacey Rockman's father)
 Maria & Joseph Lesko, in memory of Henry Erlich, (Stacey Rockman's father)

Yartzeit Donations

Fern, Allan & Marc Katronetsky & Ilana & Yonaton Yares, in memory of Henry Erlich, (Stacey Rockman's father)
 Carole & Howard Kalish, in memory of Albert Kalish
 Rachel & Michael Silverstein, in memory of Theresa Silverstein
 Sandra & Dave Friedheim
 Susan & Andrew Shapiro, in memory of Edward Werfel
 Amy & Clifford Smith, in memory of Murray Horowitz
 Marci & Marty Abschutz, in memory of Marvin Dantowitz
 Gary Horowitz, in memory of Murray Horowitz
 Rosy & Raymond Benno, in memory of Joseph Cohen
 Phyllis Rich, in memory of her beloved husband, Howard
 Ellyn & Harold Schneider, in memory of Henry Erlich, (Stacey Rockman's father)
 Joyce & Leonard Mandelblatt, in memory of David Mandelblatt
 Rose & Jeff Berger, in memory of Marvin Dantowitz
 Rose & Jeff Berger, in memory of Henry Erlich, (Stacey Rockman's father)

B'NAI TIKVAH DIRECTORY

TITLE	NAME	PHONE #	E-MAIL ADDRESS
Rabbi	Robert Wolkoff	732-297-0696	rabbi@bnaitikvah.org
Cantor	Bruce Rockman	732-422-0963	cantor@bnaitikvah.org
President	Ruth Anne Koenick	732-828-8141	president@bnaitikvah.org
VP Activities	Gary Bergman	732-246-7285	finally@optonline.net
VP Administration	Mitch Frumkin	732-297-5069	nocpik@aol.com
VP Membership	Marcie Kfare	732-328-3819	kfare@comcast.net
VP School and Youth	Jeff Schwartz	732-297-6365	jschwartz@auerpak.com
VP Ways and Means	Stuart Allen	732-821-1398	studeballen@gmail.com
Recording Secretary	Howard Hoffman	732-940-7269	howard.hoffman@wsj.com
Financial Secretary	Mark Kasdin	609-336-7068	eagles242@aol.com
Treasurer	Gary Wesalo	732-821-0588	gwesalo@aol.com
Asst. Treasurer	Andrew Ross	732-422-0637	adrcpa@comcast.net
Past President	Daniel Greenberg	732-297-3780	greenbergd@comcast.net
TRUSTEES			
	Mirah Becker	732-967-9791	mirahb@comcast.net
	Arthur Cederbaum	732-821-8162	arlceder@optonline.net
	Lauren Cohen	732-438-8079	andrewlauren3@gmail.com
	David Cukor	732-690-6714	lpcushionsales@aol.com
	Linda Fellen	732-651-7953	linda.fellen@gmail.com
	Wayne Gonchar	732-238-5564	wgonchar@aol.com
	Ben Gottesman	732-651-7953	ben.gottesman@gmail.com
	Renee Juro	732-960-1215	rsjuro@verizon.net
	Arnie Miller	732-274-9624	arnoldmiller@verizon.net
	Daniel Reiningger	609-309-5031	daniel.reiningger65@gmail.com
VOTING	Fifty Plus	Aaron Rosloff	732-297-2233
	Men's Club	Bill Greenberg	732-297-6953
	Sisterhood	Bonnie Kudwitt	732-422-7276
			sailor449@optonline.net
			beedirect@aol.com
Administrator	Lynne WeissMarshall	732-297-0696	admin@bnaitikvah.org
Administrator Assistant	Roz Fischman	732-297-0696	office@bnaitikvah.org
Adult Education	Arnie Miller	732-274-9624	arnoldmiller@verizon.net
Bikur Cholim	Hilary Friedman	732-274-2154	bikur@bnaitikvah.org
Blood Drive	Marty Engel	732-297-3198	martinengel@verizon.net
Book Club	Shirley Engel	732-297-3198	shirleyengel@verizon.net
Catering Committee	Irwin Millinger	732-297-6477	imillinger@comcast.net
Cemetery			
College Connection	Phyllis Safeer	732-432-9622	pbjsr@comcast.net
Ebay Fundraising	Bonnie Kudwitt	732-422-7276	beedirect@aol.com
Feedback Committee	Gary Tinkel	732-545-7913	gtinkel@mindspring.com
Fifty Plus Group	Doris Sandrowitz	609-860-1498	nadrojz@aol.com
Hakol Editor	Michael Weiss	732-246-0306	hakol.cbt@gmail.com
Hakol Advertising	CarolAnn Harkavy	732-438-0796	caharkavy@yahoo.com
Historical Committee	Bill Greenberg	732-297-6953	sailor4498@optonline.net
House & Grounds	David Cukor	732-967-0866	LPcushionsales@aol.com
Israel Bonds	Larry Cohen	732-821-4376	Licdac@optonline.net
Israel Taskforce	Alan Kane	732-418-1913	akane@optonline.net
Judiaca/Gift Shop	Serena Blackin	732-390-9515	serena@blackin.org
Junior Congregation	Barry Safeer	732-432-9622	safeer@comcast.net
Kadima	Jordana Andersen	732-422-7457	jorde11174@aol.com
Kiddushes & Onegs	Stacey Rockman	732-422-0963	erlichchick@yahoo.com
Leagrams	Lori Sookerman	732-274-9599	Lorishookerman@comcast.net
Library	Ann Rosenzweig	732-249-9141	anndyapt@aol.com
Marketing Committee	Marla Cukor	732-967-0866	marlacukor@comcast.net
Mens's Club	Steve Katz	732-329-0687	skatz56@aol.com
Mitzvah Mentors	Marcie Kfare	732-238-3819	kfare@comcast.net
Nursery School Director	Phyllis Denenberg	732-297-0295	nursery@bnaitikvah.org
Parent Advisory Committee	Marla Kadice	732-940-5651	marlaradice@comcast.net
Passport to Israel Program	KeithZimmerman	732-398-1420	keith@kzplanning.com
Religious School Committee	Lauren Cohen	732-438-8079	andrewlauren3@gmail.com
Religious School Principal	Shoshanna Schechter-Shaffin	732-297-0295	school@bnaitikvah.org
Ritual Committee	Marci Oslick	908-874-0959	marcioslick@yahoo.com
Room Rentals Manager	Sherry Valan	732-297-0696	sherry@bnaitikvah.org
School Administrator Asst.	Terez Slim	732-297-0295	
Shabbos Luncheons	Lynne WeissMarshall	732-297-0696	admin@bhaitikvah.org
Supermarket Gift Cards	Barry Safeer	732-432-9622	safeer@comcast.net
Sisterhood President	Teresa Samtur	732-821-8163	msamtur@comcast.net
Softball League	Mark Kirsch	609-356-0490	markkirsch@comcast.net
Tree of Life	Sherry Valan	732-297-0696	sherry@bnaitikvah.org
Transportation	Toby Ehrlich	732-329-1082	tgehr18@yahoo.com
USY	Mat Napchen	732-754-6238	nsbrunswickusy@gmail.com
Webmaster	Gary Bergman	732-246-7285	webmaster@bnaitivah.org
Yahrzeit Plaques	Office	732-297-0696	admin@bnaitikvah.org
Youth Committee	Dorothy Cohen	732-821-4376	dacohen99@optonline.net

25 Tevet

January 2011

26 Sh'vat

Sun	Mon	Tues	Wed	Thurs	Fri	Sat
Candle Lighting 7th 4:29 14th 4:36 21st 4:44 28th 4:53						1 25 Tevet Sundaes on Sat NEW YEAR'S DAY No Junior Congregation
2 26 Tevet Journal Dinner Meeting	3 27 Tevet Board of Directors Nursery School resumes	4 28 Tevet Men's Basketball	5 29 Tevet Hebrew School starts 101 College Meeting	6 1 Sh'vat ROSH CHODESH Library Café 2nd Generation Meeting	7 2 Sh'vat	8 3 Sh'vat Kiddish sponsored by Youth Committee Passover Poker
9 4 Sh'vat Gimel JET Activity Family Ed Program Marketing Meeting USY Snow Tubing Journal Dinner Meeting	10 5 Sh'vat Camp/School Registration begins For JCC Families Sisterhood Board	11 6 Sh'vat 50+ Board Meeting Israel Stamp Club Men's Basketball	12 7 Sh'vat Rabbi's Adult Ed Class 10 years later Space Odyssey	13 8 Sh'vat Library Café Kadima Jewish	14 9 Sh'vat Birthday Shabbat	15 10 Sh'vat Shabbat Shirva Lunch and Sing
16 11 Sh'vat Kadima Rock Climbing Journal Dinner Meeting No Religious School Musical Program	17 12 Sh'vat Office & Schools Closed MARTIN LUTHER KING DAY	18 13 Sh'vat Youth Commission School Board Men's Basketball	19 14 Sh'vat Who Wrote The Bible?	20 15 Sh'vat Library Café Tu B'Shevet Seder	21 16 Sh'vat Family Shabbat Service Nursery Tu B'Shevat	22 17 Sh'vat Seudah & Study B'Nai Mitzvah: Philip Kfare
23 18 Sh'vat Chai School Brunch Sisterhood & Mens Club Joint Meeting K/1 JET Activity Alef Naming Ceremony Journal Dinner Meeting Kadima Ice Skating	24 19 Sh'vat Ritual School Board	25 20 Sh'vat 50+ Meeting Men's Basketball	26 21 Sh'vat	27 22 Sh'vat Library Café B'nai Mitzvah 2012	28 23 Sh'vat	29 24 Sh'vat Texas Hold'em
30 25 Sh'vat Family Ed Program Blood Drive Journal Dinner Meeting Child Game Show	31 26 Sh'vat Israel Stamp Club Ritual Committee Camp/School Registration begins					

Inside this issue:	
RABBI'S MESSAGE	2
HAZZAN'S VOICE	3
NURSERY SCHOOL	10
KADIMA	12
USY	13
SISTERHOOD	15
RELIGIOUS SCHOOL	21
RITUAL COMMITTEE	23
ANOTHER VIEWPOINT	27
MEN'S CLUB	39
DONATIONS	41



PRSR STD
AUTO
U.S. POSTED PAID
HILLSBOROUGH, NJ
PERMIT NO. 203