

THINGS TO DO

Passover Poker

Saturday, Jan 9 7:30 PM

Bus Trip to NYC

Sunday, Jan 10 9:00 AM

Family Shabbat Dinner & Service

Friday, Jan 15, 6:00 PM

JCFS Pizza Party

Sunday, Jan 24, 12:00 PM

Lunch & Sing / Shabbat Shira /

Tu B'Shevat Seder Luncheon

Honoring Sam Rosenzweig

Saturday, Jan 30

Chutzpah Awards

Saturday, Feb 13 7:30 PM

See Inside for Details

On These and Many More Events

**TU B'SHEVAT LUNCHEON
FLYER CAN BE FOUND ON PAGE 10**

**JNF TREES IN ISRAEL
FLYER CAN BE FOUND ON PAGE 14**

**FAMILY SHABBAT DINNER
FLYER CAN BE FOUND ON PAGE 15**

**PASSOVER POKER
FLYER CAN BE FOUND ON PAGE 18**

**Flyer for Susie Fishbein pg 11,
purchasing Mazel Tosses pg 20
& Mah Jong Cards pg 23**

Inside this issue:

Hazzan's Voice	2
Schedule of Daily Services	2
Webmaster	4
Another Viewpoint	4
Membership Minute	7
B'nai Mitzvah	7
Religious School	12
Nursery School	13
B'nai Tikvah Youth	17
Sisterhood	19
Men's Club	21
50 Plus	21
Supermarket Gift Cards	24
Contributions	24-25
Synagogue Directory	27
Calendar	28

B'nai Tikvah at its BEST



On Sunday, Dec 6th the B'nai Tikvah family shone like a gracious hostess as she welcomed over 500 attendees to the Debbie Friedman Concert. People came from all over Middlesex County and

beyond, filling our sanctuary with energy and spirit.

The concert was made possible through our very own BT L'dor Vador Endowment for the Arts. With vision and purpose, Cantor Rockman dreamed of an event such as this, and was helped to make it a reality with two generous benefactors who started the Endowment,

continued on page 21

Kol HaKavod....

There are some volunteers that you see at B'nai Tikvah doing their mitzvot in and around the building, but Ruth Shindler manages to do great work behind the scenes that you may not know about. Kol Hakovod to Ruth Shindler! Ruth came to us 5 years ago from a shul in East Brunswick looking for a warm congregation in an egalitarian setting. When she found it at B'nai Tikvah, she jumped right in and began her volunteering journey. She became a member of the Board of Directors soon after joining the shul and remained a Trustee for two years. Ruth joined numerous committees, often taking responsibility for selling ads and bringing in sponsorships – an important part of the success of an event. She has an incredible knack for finding vendor gift

continued on page 11

Bus Trip to NYC Sunday, January 10, 2010

Departs from synagogue at 9:00am -
Leaves NYC 4:00pm

Come with us to tour the first Jewish congregation to be established in North America.



The *Spanish and Portuguese Synagogue* was founded in 1654 and is now known as the *Shearith Israel Synagogue*.

Within the Shearith Israel building is the "Little Synagogue" which was built to resemble their first colonial synagogue. This chapel measures 31' x 24' and contains colonial heritage artifacts. They offer a video and guided tour for \$2 per person (not included).

Then it's on to the *Jewish Museum* for the exhibit of *Alias Man Ray: The Art of Reinvention*.

Prices for museum tickets & bus fare:
Seniors \$38,
Students \$30,
Individuals \$40,
Museum members \$30.

Speak to Sherry Valan at the synagogue office (297-0696) or go to www.bnaitikvah.org and click on the bus.

OUR HAZZAN'S VOICE *Cantor Bruce Rockman*

Please God, Help Us Grow

With the crackle of bowling pins and laughter, we fêted our freedom. The sounds of trumpets and joyful songs proclaimed our spiritual unity in our synagogue. And, in the comfort and warmth of our homes we celebrated Hanukkah with our families. With much anticipation, celebration and rededication to our ideals as Jews in a plural society, I hope you experienced a great Hanukkah.

As December ends and the blanket of winter covers us, it is now time to focus on more Jewish experiences. It is hard for me to leave December 2009, because so many powerful events happened. Besides Hanukkah, every kid's (of all ages) favorite holiday, we hosted Debbie Friedman in Concert, we had three wonderful B'not Mitzvah celebrations (Chelsea, Jessica and Nicole, you were all awesome), and the passing of one of our founding members, a special person, Millicent Kutleroff, of blessed memory. May God continue to comfort all those who are among the mourners of Zion and Jerusalem and sustain those who love them.

*"...You turned my mourning into dancing.
You changed my sackcloth into robes of joy
That I might sing your praises unceasingly
That I might thank You, Lord my God,
forever."*

Psalm 30

From day to day, we move forward integrating joy and sorrow.

This month we are going to celebrate Tu b'Shevat. We will host our annual Seder on Shabbat, January 31. Zionists, at the turn of the twentieth century infused this date with new meaning with trees as a symbol of Jewish return and renewal in the land of Israel. Most recently Tu b'Shevat has been embraced by Jewish environmentalists in Israel and North America as a kind of Jewish Earth Day because of its association with trees and by extension, with nature. The New Year for Trees, another happy Jewish holiday with meaning!

What's my point? What is my point! I discover enormous fulfillment living within our Jewish tradition. While attending the recent convention of Conservative Jewish Congregations (USCJ), Rabbi Andrea Merrow described the ladder of mitzvot as parallel to the ground as opposed to perpendicular. Level with the earth, creating two equal ends not a top and not a bottom. As I understood Rabbi Merrow, we, you and I, can all do mitzvot. **Neither you nor I can be the judge of which of our mitzvot is most significant to God. We also cannot judge each other.** Who is more important, the person who

regularly attends minyan or the person who cares for the environment?

According to Rabbi Julie Schonfeld, the Rabbinical Assembly's executive director, "We'd fail if we had pat answers. We have to live according to the ideals of Torah, ritual and ethical mitzvot, and to study and care about one another. ... Conservative Judaism's adherence to the basic principles of our tradition remains true and unambiguous."

My goal, with my prayers, my songs, my words, *l'dor vador*, is to encourage you and help you to find your way within Judaism.

Please God, help us grow... with joy.

Cantor Bruce Rockman



SCHEDULE OF DAILY SERVICES

Sunday	9:00 AM Shahareet	7:30 PM	Maariv
Monday		7:30 PM	Maariv
Tuesday		7:30 PM	Maariv
Wednesday		7:30 PM	Maariv
Thursday	7:30 AM Shahareet	7:30 PM	Maariv
Friday		8:00 PM	Kabbalat Shabbat
Saturday 9:30	AM Shabbat	Mincha/Maariv/Havdallah	
		4:15 PM	Jan. 2nd
		4:30 PM	Jan. 9th
		4:30 PM	Jan. 16th
	<i>Seudah & Study</i>	4:00 PM	Jan. 23rd
		4:45 PM	Jan. 30th

Babysitting available Shabbat morning, 10:15 AM - 12:00 PM

Galaxy Kosher Meats

Fresh Quality Meat, Poultry & Deli

Catering for All Occasions: Brit Milah, Bar/Bat Mitzvah, Weddings, Home & Office Parties

Ask About Our Weekly Specials!

Sun 9-4 • Mon, Tues, Wed 9-6 • Thurs 8-7 • Fri 8-3

2628 Rte. 516, Old Bridge • (732) 679-2266

Reuben & Joseph Rahmani, owners

Under the strict Orthodox kosher supervision of Rabbi Yaahov Wasser of Young Israel of East Brunswick and Rabbi Chaim Label of Young Israel of Aberdeen

From The Webmaster

WE REMEMBER THEM

In addition to the memorial plaques that are displayed in the sanctuary, the synagogue office maintains well over a thousand records of yahrzeit information for our members.



Our webmaster has transcribed the information (consisting of only the name of the deceased and Hebrew yahrzeit date) and posted them as a virtual memorial.

You can click any of the Hebrew dates to display a list of corresponding

Gregorian calendar dates. Clicking on a name will bring up the donations page filled-in with the person's name and Hebrew yahrzeit date.

Some plaques contain a small Star of David to indicate the existence of an actual bronze plaque that is located in the main sanctuary. When you hover the symbol with your mouse, the location of the plaque is revealed. Similarly, if the deceased is interned in Washington Cemetery, the plot location is also shown.

You will find these memorials in the "Prayer" section of our website.

Note: As of this writing, there is a problem using Internet Explorer.

You have to reply "NO" two times to allow this long-running script to complete.

The page works fine with other browsers, such as Firefox, Opera, Safari, etc.

Advertisers in HaKol help to support our Synagogue.

Please welcome our new advertisers & show appreciation to our returning advertisers. Consider them when you have need of their services.

Balanced Bodies Personal Training	Brunswick Urgent Care
Central Jersey Oncology	Classical Caterers
College Research Consultants	Custom Eyes
Dr Steven Dickert, Chiropractor	Fellen & Fellen LLC
Galaxy Kosher Meat Market	J's Sweet Shoppe
Jersey Physical Therapy	Jesse & David's
Kosher Chinese Express	Lakeview Day Camp
Mark Jiorle, Capital Property	Mill Road Day Camp
Saskia Marina Photography	Somerset Dental Arts
Stein Assisted Living	University Radiology
Yarmulkas by Amy	

ANOTHER VIEWPOINT

MEMORIES *by Aaron Rosloff*

All of us young folks (I'm only 88 at this writing) may be concerned that some day we might be forced to deal with the onset of Alzheimer's or Parkinson's disease. But sometimes even the darkest hour may permit a ray of light to shine through. Among the stops that my darling Mili made on the trail from high IQ to total confusion, were the months that she spent at Buckingham Place on their day care program and later in their Alzheimer's unit.

Buckingham Place is a fine Assisted Living residence with a dedicated and caring staff in all departments, including the Alzheimer's floor. Fortunately for me, Buckingham is only four miles from my home and I could visit Mili as frequently as I wanted to. In fact I was there every day. Sometimes early, sometimes late, and mostly both early and late.

I was intrigued by a female patient the staff called Sally. A little woman, who must have been very pretty in her youth, she spoke English fluently but with an accent that I recognized from my childhood. The language that I heard and learned in my home was Yiddish spoken with the Ashkenazi accents of Poland and Russia. These accents salted and tailored the English that my parents' generation spoke at home, and was the English that I recognized from Sally.

Typically, Alzheimer's victims state of mind will vary from moment to moment. One may speak of long ago events with perfect clarity and recollection, and moments later not know where they are. Some days Sally would recognize me when I entered the unit, and other times, see me as a stranger. Still, I saw something in her that I felt I could reach, and so I spoke to her whenever she was near.

After lunch one day, I engaged her in conversation by asking her name. She said "Sally", but I heard "Solly". She pronounced the "a" as an "o", just as my mother would have done. I said "Sally, what was your name as a child?" I got a blank look. I decided to try a shot in the dark. I said "Did they call you Suraleh?" At first I got a blank stare and then a little smile. She asked me how I knew, and I said that she sounded like my mother, so I guessed.

continued on page 9

Need A Tallis?

**Fabulous Selection for Women and Men
& Bar/Bat Mitzvah**

**Discount
Prices**

732-613-8018

Call for an appointment

www.ekippah.com

Yarmulkas by Amy LLC.

Plus Ladies' Head Coverings & Judaica Gifts

HAKOL

The Newsletter of
Congregation B'nai Tikvah
JCC of North & South Brunswick
 1001 Finnegan's Lane
 North Brunswick, NJ 08902

Published monthly except for July and August. Submissions are welcomed about Congregation events, group activities, and other material relevant to the Jewish community.

All Submissions for **HAKOL** are due by the 12th of the preceding month

We recommend sending submissions and correspondence via e-mail to:
Hakol.CBT@gmail.com

All e-mail submissions are acknowledged via e-mail.

All submissions are subject to available space and editorial constraints. Please call Phil Welscher at 908-874-0959 if you have any questions.

SUBMISSION FORMATS:

TEXT:

Editorial submissions should be in MS-Word, AppleWorks, Pages, plain text, rich text format or typed directly into the body of an e-mail. No special fonts will be used without prior arrangement. Graphics embedded in a text file will not be used.

Graphics and photos must be submitted separately, rather than inside other files or documents.

GRAPHICS & IMAGES:

Advertisements should be submitted in one of the following formats; Quark 6.0 or earlier, Indesign CS1 or 2, PDF, EPS or TIFF. BMP or JPEG files may also be used, but print as lower quality. All text should be converted to black and white. All images should be converted to grey scale. All images submitted for scanning must be photo or photo quality images.

ORDER FORMS & FLYERS:

Submit order forms and inserts to be sent with **Hakol** mailingS to the editors by the 12th of the preceding month. Inserts must be submitted as print ready files, PDF preferred.

FOR ADVERTISING INFO:

www.bnaitikvah.org/hakol.html
 HaKol.CBT@gmail.com
 or 732-238-6893

Striving for perfection has no limit.

Every time someone has stepped up to manage and produce this publication, the results have always been a great leap forward. The improvements in both the technology and the expertise of our valued volunteers has brought Hakol to the highest of professional levels in recent years. This is clearly evidenced by the confidence shown by our many advertisers who continue to show their support.

The problem with achieving such high standards is that it makes it harder for others to step into that position should a vacancy arise. It is far more fun and rewarding to take something that could be enhanced by applying your own ideas and expertise, than it is to take over for someone who leaves little room for improvement.

But, that's exactly what B'nai Tikvah needs now. Someone who can take the challenge of maintaining Hakol so it can continue to be a source of information, pride, and profit. Not necessarily in that order.

On the other hand, this could be a fantastic opportunity for someone who would like to learn the ropes of the publishing industry. Phil and others will be here to help you get started. If you're up to the task, please contact Phil Welscher (Editor), Gary Bergman (VP), or Ruth Anne Koenick. (If you don't know who Ruth Anne is you probably wouldn't want the job anyway.)

at
 B'nai Tikvah
 You Can...
 DONATE BLOOD
 FEBRUARY 7

11AM Until 3PM

If you'd like to volunteer your help:
 Call Marty Engel @ 908 227-1948

B'NAI TIKVAH COMMUNITY

ROOMS FOR RENT AT B'NAI TIKVAH

If you or anyone you know is looking for a place to have a birthday party, anniversary celebration, other life-cycle events, basketball game(s), soccer practice, dance classes, etc. please think of B'nai Tikvah.

We have a 4,000 square foot multi-purpose room/gymnasium with basketball court, stage and kitchen. If the room is too big for your function, it has a folding wall so it can be made into 2 smaller rooms.

There are also six classrooms available (desks and chairs can be removed, if necessary), large bathroom facilities and on-site caterer.

The classrooms can be used for small parties, to start a class and share a skill that you are terrific at, to hold lectures, etc.

We have the tables (round and rectangle) and chairs needed for your function.

Our room rates are reasonable and you can use Classical Caterers for scrumptious kosher meals or pick from our list of acceptable restaurants.

For more information, please contact our Rooms Rental Manager, Sherry Valan at 732-297-0696 ext.12

Sherry Valan, Room Rentals Mgr.

732 297-0696 Fax 297-2673 www.bnaitikvah.org



(732) 329-2255

DR. STEVEN B. DICKERT

CHIROPRACTOR

58 Wetherhill Way
(Corner Georges Road)
Dayton, N.J. 08810

By Appointment

THE MARTIN *and* EDITH STEIN
ASSISTED LIVING RESIDENCE



at THE OSCAR AND ELLA WILF CAMPUS FOR SENIOR LIVING

Quality Care, Quality Living

*A community where life continues in all its vitality,
with daily support to match personal needs.*

- 24 hour assistance
- Kosher dining
- Jewish traditions and culture

For additional information, please call 732-568-1155.

350 DeMott Lane, Somerset, NJ 08873 | www.steinresidence.org

"Providing Relief, Restoring Function"

Marc Rubenstein, DPT Geoffrey Hunt, PT
Sean Moore, MPT



Our Services:
Orthopedic Rehab
Sports Rehab
Geriatric Rehab
Neurologic Rehab
House Calls Program

Medicare Certified, Most Insurances Accepted

Two convenient locations:

South Brunswick: 3228 Route
27 Kendall Park, NJ 08824
Phone: 732-297-0032

Milltown/East Brunswick:
180 Tices Lane
East Brunswick, NJ 08816
Phone: 732-418-7033

Visit Our Website Online At: www.jerseypt.com

7 West Church Street
Milltown, NJ 08850
732-729-1999

*It's
Sweet
Shoppes*

- Old fashioned candies
- chocolates
- Sugar-free assortment
- kids novelties
- custom favors and gifts

Something for everyone!

A MEMBERSHIP MINUTE

Allison Nagelberg, VP Membership

Mazel Tov to:

Arnie and Joan Gottfried
 On the Bat Mitzvah of their daughter, Chelsea

Keith and Tammy Zimmerman
 On the Bat Mitzvah of their daughter, Jessica

Neil and Beth Oksman
 On the Bat Mitzvah of their daughter, Nicole

Our Condolences to:

Berenice Levine
 On the passing of her mother, Rosalyn Karsh

Making a Difference in Israel

Our Congregation has the opportunity to make a difference in the lives of soldiers serving in the Israeli Defense Forces (IDF). The commando squads (Tzevet) of the elite units are often "adopted" by civilians who help to take care of needs that are outside the budgetary constraints of the IDF. One of the soldiers of a particular Tzevet is the son of Shelly Talmud's long time friend. His Tzevet is in need of special combat boots, headlamps and thermal underclothing to get these dedicated soldiers through the winter. The cost of these items for the entire Tzevet is \$5,000. It is our hope that we, at B'nai Tikvah, can pool our resources through tax-deductible contributions to assist these young men in their service on behalf of the State of Israel and the larger Jewish community.

Checks should be made payable to Congregation B'nai Tikvah with the Memo "One Israel Fund" and attach this tear off when you mail in your donation. Be on the lookout for a link on our website to make it even easier to donate. We will keep the congregation informed as to our progress in reaching this goal. We hope to receive photos and updates from the men in the unit; and please let us know if you are planning a trip to Israel, where you might be able to meet the men in the Tzevet in person! What a special way to ring in the New Year!

Allison Nagelberg
 Membership@BnaiTikvah.org

B'
N
A
I
M
I
T
Z
V
A
H



Michael Reininger, Jan 16
Daniel & Adriana Reininger



Melanie Appelbaum, Jan. 23
Todd & Edita Appelbaum

JAN
2010

Linda J. Fellen, Esq.

FELLEN & FELLEN, LLC

Attorneys at Law

200 Craig Road
Manalapan, NJ 07726

(732) 431-0473
 (732) 780-3533 Fax
 linda@fellenlaw.com
 www.fellenandfellen.com

Congregation B'nai Tikvah "One Israel Fund"

Name _____

I'd Like to Make this Donation;
 In Honor Of / In Memory Of: _____

Check Number _____ Amount of Donation to One Israel Fund _____

Checks should be made payable to Congregation B'nai Tikvah with the Memo "One Israel Fund"
 Please send checks to: One Israel Fund c/o Cong. B'nai Tikvah, 1001 Finnegans Lane, North Brunswick NJ 08902



PARTY TIME!

Mitch Frumkin, host of the upcoming Chutzpah Awards, talks about accolades and absurdity.

Hakol: Who is Mitch Frumkin?

Mitch Frumkin: I'm just some guy. Back in 2000, I excused myself from a board meeting to go to the Men's Room and when I came back, I was told I'd been named the next synagogue President.

H: Interesting. And how were you chosen to host the Chutzpah Awards?

MF: Pretty much the same way.

H: Maybe you should get your bladder checked before you go to another meeting. So being President qualifies you to host an awards show?

MF: Well, it taught me a lot about chutzpah.

H: Did you see a lot of chutzpah at B'nai Tikvah when you were president?

MF: Of course. We're Jews!

H: Give us a quick preview of the Chutzpah Awards.

MF: First and foremost, it's a PARTY! Dancing, DJ, delicious food and drink, friends, family and fun. And some awards thrown in to give us something to talk about the next day.

H: How do the Chutzpah Awards compare to those "other" award shows?

MF: One word: Chutzpah! Those shows are pretentious, self-congratulating and predictable. These Awards are anything but that. Picture the Nickelodeon Kids Choice Awards meets the Peoples' Choice Awards.

H: So who do you think will be there?

MF: This is the BIG event. Everyone from B'nai Tikvah will be there. New members, long-time members, young, old, people

who sit on the right side of the sanctuary and people who sit on the left; even people who never enter the sanctuary! Giants fans, Jets fans, Knicks fans, Nets fans (not that they'll admit it). Everyone! We're going to put Hollywood's Red Carpet to shame.

H: What should I wear?

MF: Wear anything. Wear nothing. Your choice.

H: What's all this about Accolades and Absurdity?

MF: You just never know what you'll see! These Awards are about honoring some well deserving people while also poking a bit of fun at ourselves. Jews telling jokes... The BT Chicken Dance... Sometimes it's not pretty around here, but we do like to have a good time!

H: I heard there is going to be a silent auction.

MF: Yes, but we're keeping it quiet.

H: How can you expect people to pay for tickets in this economy?

MF: At the Chutzpah Awards, you get a fantastic catered meal, great entertainment, dancing... the whole megillah. Especially in this economy, it's a bargain! But these days we're all about saving shekels. So for one week, don't buy your daily double-skim-lattes with whipped cream and caramel... you want to save calories for the dinner anyway... it's from Classical Caterers, after all. Or maybe, sell some of the kippot that have somehow made it from the synagogue to your house; they fetch a pretty penny on eBay. But the

easiest way to do it is to sell an ad for the ad journal. That can get you onto the Red Carpet for FREE!

H: Wait... you can get in for FREE?

MF: Sell a full page ad, get a free ticket. Who doesn't like to get something for free?

H: Can I get a dance with you at the Awards?

MF: Sorry, I don't dance with newsletters.

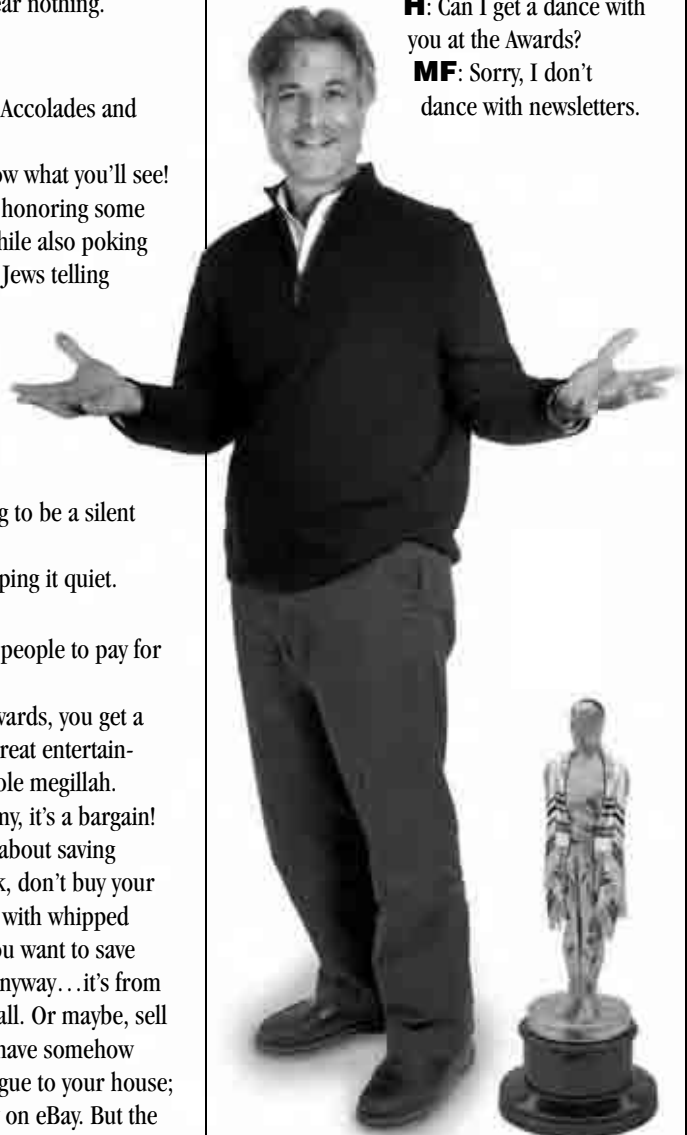

B'NAI TIKVAH COMMUNITY

TEXAS HOLD'EM Hey, Terry! That's One Big TV!

By David Cukor and Ben Gottesman



Congratulations to congregant Terry Katz for winning the 2nd Annual B'nai Tikvah Texas Hold'em Tournament on Saturday night, December 12.

Following up on his 10th place finish in last year's tournament, Terry outlasted all of the other players in a

packed CBT multi-purpose room to take home the top prize, a 50" LG plasma HDTV. The top 11 finishers took home valuable prizes including vacation packages, major league hockey, college basketball and Broadway theater tickets and much more.

The tournament fundraiser, which drew in many of our neighbors from the surrounding community, raised thousands of dollars for the synagogue. Thanks to everyone who competed, as well as all of our terrific volunteers: Murray Becker, Gary Bergman, Bobbi and Marc Binder, Dot and Larry Cohen, Marla, Farrah, and Evie Cukor, Linda Fellen, Bonnie Kudwitt, Arnie Miller, Marci Oslick, Ruth Shindler, David Spivak, Lynne WeissMarshall and Phil Welsher.

We'd also like to send out a special thank you to our sponsors, Howard Waksman, M.D., Choice Trade, Executive Life Associates, University Radiology, Phoenix Fitness, and Somerset Dental Arts.

There were several new faces at this year's tournament including Arthur Biderman, Andrew Cohen and Paul Zankel. We look forward to seeing many more of you at next year's tournament.



What will you be Wearing to the Megillah Reading this Purim?



Why not come as the famous Waldo of Where's Waldo fame? I am, and so are many other congregants and B'nai Tikvah friends.

B'nai Tikvah is selling Where's Waldo costumes in the lobby on Sunday mornings during January and February leading up to Purim on Saturday evening, Feb 27. Join all the other Waldos at the Megillah Reading for Purim 2010. Profits from this costume sale will be donated to charity.

1 Costume \$10 -or- 2 costumes for \$15

Costume consists of Waldo Shirt, Waldo Hat and Waldo Glasses. You only need to supply the blue jeans. Adult sizes only.

Dorothy Cohen

MEMORIES

continued from page 4

"Do you remember songs from your childhood?" I asked. Again a blank look. I sang a song that every Yiddish speaking family would sing to their children. A lullaby called "Oifien Pripitchik". A little song about a Rabbi teaching little children the alphabet while sitting in front of his fireplace. At first she just starred, but towards the end she began to move her head in time to the beat. When I finished I started over again. This time she inserted a word here and there, and on the third try she sang the song almost all the way with me. I left her feeling a warm glow and I'm sure she felt the same way.

That evening, as I did a few of times a week, I brought a couple of cartons of ice cream for after dinner. Mili always liked ice cream and it was a treat that she could share with the other patients, if they were still awake. The staff would supply the tableware and I would sit with Mili and the others and try to engage them in conversation.

Sally sat at the next table with a few other residents and when she finished her ice cream, she left her table and came up behind my chair. Sally was about the same height standing as I was sitting. To my utter surprise she stood behind my chair and threw her arms over my shoulders. She clasped her hands over my chest and gave me the surprise of my life.

Sally not only sang all of the words of "Oifien Pripitchik", but sang two more songs. She had spent the entire afternoon concentrating on recalling the songs of her childhood. I was overwhelmed and Sally was so proud. At least for the moment, she was aware again of her own self worth.

Aaron Rosloff

Shabbat Shira Lunch & Sing and Tu B'Shevat Seder



Honoring Dr. Sam Rosenzweig Saturday, January 30, 2010

**Celebrate the Crossing of the Red Sea by the
Freed Hebrews and Birthday of the Trees
Interactive Seder Program for All Ages
&
Dairy Luncheon**

Shabbat Services begin at 9:30 AM.

**The Congregation will dance through the aisles to
celebrate during the Torah Service!**

RSVP appreciated by January 25, 2010, to:

Ritual Committee

Congregation Bnai Tikvah, 1001 Finnegans Lane, North Brunswick, NJ 08902

Name(s): _____

Phone Number: _____

E-Mail Address: _____

Total Number Attending: _____

or by E-Mail to: *ritual.cbt@gmail.com*

#Adults attending _____

#Children attending _____
(pre-Bar/Bat Mitzvah)

I/We would like to co-sponsor the luncheon in honor of Sam Rosenzweig. Enclosed please find my check in the amount of \$_____ (Please write "Jan 30th, 2010 Luncheon" in the memo section).

B'NAI TIKVAH COMMUNITY

CBT READS

Yes, Congregation B' nai Tikvah does have a BOOK CLUB!

Active for more than 10 years, we read books with a Jewish theme as well as general interest books; those written by Jewish authors or not. All our discussions come from a Jewish point of view which we suppose makes us a "Jewish Book Club."

We meet the every other month on the 2nd Tuesday, at the homes of members. Social and snack time begin at 7:30pm with the book discussion at 8:00pm.

Our next meeting is February 9, 2010 at the home of Shirley Engle. We are reading *Olive Kitteridge* by Pulitzer Prize winning author Elizabeth Stout.

We have no dues. All are welcome.

For additional information contact; Shirley Engel at 732-297-3198 or Lynn Biderman at 732-297-6691

Kol HaKavod....

continued from page 1

donors for events including Passover Poker, Texas Hold'em and many others. Ruth has spent countless hours seeking advertisers for Hakol and collecting payment. She was also a vital contributor to the success of the Rejoice Festival two years in a row. Ruth took the lead and chaired B' nai Tikvah's Second Annual Crafts Fair, again soliciting and organizing vendors resulting in a very successful event. She has been an active member of Sisterhood, currently a co-VP of Membership, and she is on the shul's Marketing Committee. Ruth has been a real factor in the success of so many of B' nai Tikvah's events utilizing her advertising, marketing and publicity skills. Thank you, Ruth, for all your hard work!

The Jewish people, ever since David slew Goliath, have never considered youth as a barrier to leadership.

- John Fitzgerald Kennedy

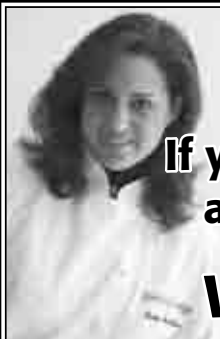

SUSIE FISHBEIN IS BACK!

If you saw her 2 years ago - you know how great she is and if you did not - get in on the ground floor now!

Wednesday April 28, 2010 at 7:30 pm

**We only have 50 tickets available- so buy your tickets now!
\$54 each or \$65 for the first row (only 9 front row seats available)
Tickets include the demo and tasting of the items Susie prepares**

Proposed menu::

Goat Cheese Asparagus Strudels



Salmon Salad with Carrot Ginger vinaigrette

Tiramisu cheesecake



Count me in:

Name _____ Number of Tickets: Front Row _____ Regular _____

Make checks payable to Bnai Tikvah Sisterhood with "Susie Fishbein" on the notes line.

Send checks to the synagogue office Attn: Stacey Rockman or give them to Stacey when you see her!

RELIGIOUS SCHOOL REPORTS *Ann Kanarek, Director*

TU B'SHEVAT NEW YEAR OF THE TREES

The people of Israel have proven that, tree by tree, they can restore the environment from a barren desert back to a Garden of Eden. Perhaps that is why **Tu B'Shev**, the New Year of the trees, has gained importance in modern times. Tu B'Shev is a holiday we celebrate on the 15th day of the month of Shevat. **This year it comes out on January 30.**

Russian poet *Shaul Tchernichovsky* emigrated to Israel in 1931. In 1943 near the end of his life he wrote a Tu B'Shev poem to the children of Israel. He wrote:

Here every tree is precious.

How happy we are with every new tree we plant!

With hard work and great patience, we wait for each tree to grow, and count each and every one.

You, children, are like those trees --- very, very precious.

We hope you will strike roots deep, deep in the soil of our homeland, and no wind in the world will move you from your place.

Hold tightly to every clump of earth clinging to your roots --- and you will never be uprooted!

Shalom and blessing to our children for yet another new year. My very best to all of you for a new year filled with Jewish pride, spirit and enthusiasm.

WINTER WEATHER SCHOOL CLOSINGS

In the event that it becomes necessary to cancel school due to inclement weather, (on Sunday and midweek) every effort will be made to ensure that school closing announcements are made on radio (**WMGQ 98.3FM and WCTC 1450AM**) and on the website (**www.wctcam.com**): **click on storm closings and "B" for B'nai Tikvah.** School closings will be automatic at the cancellation of North or South Brunswick schools. In addition, you will receive a phone call from your class representative to alert you of a school cancellation, particularly on Sunday mornings. My appreciation to the class parents who volunteered to make the phone calls. Thank you.

Best wishes to everyone for a happy and healthy "secular new year.

The faculty and I look forward to the rest of the year and expect it will continue to be interesting and exciting.

BRUNSWICK URGENT CARE, PA Pediatric and Adult Medicine Specialists in Emergency Illness

*Quality Care Delivered with Emergency
Expertise in a Private,
Upscale Atmosphere.*

**Min Cha MD
Au Phan MD**

Board Certified in Emergency Medicine

**3110 Route 27, Suite 4
Kendall Park, NJ 08824
732-422-4889**

**Open 7 Days a Week
Monday-Saturday 9am-9pm
Sunday 9am-5pm**

RELIGIOUS SCHOOL REMINDERS:

Sunday, January 3:

NO SCHOOL, Winter break

Wednesday, January 6:

School resumes

Sunday, January 10:

Jet activity for Gimel parents
10 am PACT program for Bet class: Family G-d Talk,

Sunday, January 17:

NO SCHOOL, Martin Luther Weekend

Sunday, January 24:

Jet activity for Dalet parents
Special Living Voices program for Hei class:
Through the Eyes of a Friend

Monday, January 25:

7:45 pm Religious Education Committee Meeting,

Sunday, January 31:

Jet activity for Alef parents
10:30 pm PACT program for K-2 families: Judaism and Ecology,

Sunday, February 7:

Jet activity for Bet parents
World Wide Wrap for Hei students and parents

Sunday, February 14:

NO SCHOOL, President's Weekend

Wednesday, February 17:

6 pm - 8 pm PARENT/TEACHER CONFERENCES

Thursday, February 18:

7:45 pm Religious Education Committee Meeting

NURSERY SCHOOL NEWS PHYLLIS DENENBERG, DIRECTOR

Welcome back from winter break!

I would like to thank the PAC (Parent Action Committee) members who helped us with all the special programs we held in December; including the Holiday Regifting Boutique and the Chanukah Party/Presentation. Thank you Pre-K families for sponsoring the Chanukah delicacies. These parents donate their time and ideas to enhance our programs and make our school a more special place!

In conjunction with our unit on community helpers, our children were visited by Sally, the letter carrier. She showed us the clothes she wears in different kinds of weather and the tools she uses to help deliver our mail.



The Pre-K went to the Regency Jewish Heritage Nursing Home and performed for their residents. They also made beautiful Chanukah pictures to hang in their rooms. The Regency provided snack for us and the residents themselves made goody bags for the children to bring home! We are so proud of our mitzvah children!!

Please support our school. Our next fundraiser will begin on Tuesday, the 19th. Little Lambs cookies. The frozen cookie dough is divided into cookie size portions. When your family craves home baked cookies, all you have to do is pop them into the oven and they are ready in 10 to 12 minutes!

This year, Tu B'Shevat falls on Shabbat, January 30th. We will be celebrating Tu B'Shevat (the birthday of the trees) in the classrooms on Monday February 1st. A special guest visitor will arrive that day..

COLLEGE RESEARCH CONSULTANTS
SPECIALIZING IN COLLEGE ADMISSIONS

229 VALENCIA DRIVE
MONROE TWP., NJ 08831
Phone / Fax
(609) 301-8399
dmasonrc@hotmail.com

DAVID MASON, Ed.M.

Registration for school (2010-2011) begins this month.

The schedule is as follows:

Monday January 11th

Early Bird registration for current students

Tuesday January 25th

Early Bird registration for Bnai Tikvah members and Alumni

Monday February 1st

Early Bird registration for the community at large

**Register by Friday January 29th
& pay no school registration fee!**

Refer another family & save \$50 off June 2010 tuition!

Those families whose children attend school 5 full days (5 mornings and 5 afternoon enrichments) get the lunch period for free! That is an \$800.00 savings!

Registration for camp will be next month, February. We are trying to make it easier for parents by staggering the registrations.

School is closed Monday January 18th in honor of Martin Luther King's Birthday. Until next month..

Phyllis

*Custom
Eyes*

**Wayne
Gonchar**
Optician

Come Visit Us
and see our selection
of designer eyewear & sunwear.
Quality of service and patient
satisfaction is our priority.

Juicy Couture

HOURS: Mon., Tues., Wed., Fri: 10-6
Thurs: 10-7:00 • Sat: 10-4 • Sun: By Appointment

Come Visit Us At Our New Location
162 Summerhill Rd. • East Brunswick
(Summerhill & Racetrack Roads)

732-613-EYES (3937)

TD-1354

Hosted by
MITCH FRUMKIN

THE 5770TH ANNUAL CHUTZPAH AWARDS

Not coming to
this event
would take
real CHUTZPAH!

SATURDAY
FEBRUARY 13, 2010 • 7:30 PM

בני | B'nai
תקוה | Tikvah
At B'nai Tikvah, Anyone Can...

Enjoy some hilarious schtik,
great food and drink, as we put our
unique twist on the Academy Awards

Dinner and open bar from Classical Caterers.

SPECIAL
HONOREES:

- › "LIFETIME ACHIEVEMENT":
AARON ROSLOFF
- › "WE REMEMBER...":
ALLEN KARP

Reserve your place on the Red Carpet today!

\$136 per couple, \$68 per single

Earn a FREE ticket!

Go to BnaiTikvah.org/event.html to find out how.

Can't make it? Become a booster to help support the synagogue.
More info? Contact Stuart Allen at StuDebAllen@gmail.com



B'NAI TIKVAH YOUTH

KADIMA



Congratulations to Rebecca Bierstein, Amanda Scharf & Sam Bierstein who attended a total of 10 events both Chapter & Regional so far this year! They all will receive a gift card.

January 16 – Annual Lock-In w/ the East Windsor Chapter, this year at Beth El in East Windsor, 50 Maple Stream Road starting at 8pm until 10am. Spend the night w/ all your Kadima Friends. Food & snacks will be served. This year we hired a Caricature Artist. Please bring sleeping bag & wear something comfortable to sleep in. Anyone else that wants to attend & doesn't want to sleepover can stay until midnight for the fun. The cost is \$10 for each member. Youth will pick up any other expenses. RSVP by 1/10.

January 24 – Regional Kadima Day at Power House Studios in East Hanover from 2-5 pm. I'm working on to see about transportation w/ other Chapters, check your weekly emails. Applications need signatures & due in the Regional Office by 1/15. I'll be at the Synagogue on 1/4 at 7:30 pm for those who need my signature. Please get everything in advance. Applications are on the Bulletin Boards in the Synagogue or I can email you.

January 28 – Feed the Children, 1111 Corporate Blvd, North Brunswick from 6-8:30 pm. Parents are asked to stay & participate if possible. We need as many volunteers as possible this year, all family members are welcome! RSVP by 1/25.

Contact me with questions or concerns throughout the year! If you haven't turned in your application yet, please send into B'nai Tikvah office. Applications are available on <http://bnaitikvah.com/youth.html>. Always accepting new members all year round!

As always, please RSVP to me for all events that require an RSVP date.

Jordana Andersen (732) 422-7457
Jorde1174@aol.com

USY Summer 2010

USY offers several wonderful summer programs for Youth in 2010.

Check out the USY Bulletin Board or go to <http://www.usy.org/programs/escape>.

U.S.Y.



January 16th – B'nai Tikvah will be hosting a regional SA/TO (Social Action/Tikun Olam) dance at our very own shul! (Dance costs \$7) (Snow date January 23rd)

Please join the dance committee to make this dance a great one! Contact Marc Katronetsky at nsbusysato@gmail.com if you are interested in helping out. The purpose of this dance is to raise money for USY's Social Action/Tikun Olam program. Our chapter has decided to raise money by selling food at the dance and also having a raffle. We want to be able to raffle off something really great, such as an Ipod touch but in order to do this we need help from shul members.

- USY Friend: \$10
- USY Ambassador: \$50
- USY Patron: \$25
- USY Malach (angel): \$100 or more

To donate, please make out a check to USY (N/S Brunswick) and leave it in the USY box and please note the cause. Please contact Marc Katronetsky at nsbusysato@gmail.com or Miri-Tal Atlas at nsbrunswickusy@gmail.com for more information.

January 16th – Lock-in!!! After the SA/TO dance, our friends from East Windsor and East Brunswick will join Bnai Tikvah USYers in a sleep over in our very own shul! Details will follow.

January 31st – Israeli movie and Tu' Bishvat Seder, 5-8 pm in the youth lounge

Be prepared for some fun Hamentashen making in February!

February 28th – Annual Purim Carnival 12-2:30
Come help USY run this event for the entire B'nai Tikvah Family! Volunteers are needed to run booths. For more information on how to get involved please contact Jesse Nagleberg at nsbusyisrael@gmail.com (You can get community service hours for this!) (Please note this is on Purim day after megillah reading)

February 28th – Mac and Cheese Grogger Sale- Please contact Rebecca Safeer at nsbusyreledvp@gmail.com or Marc Katronetsky at nsbusysato@gmail.com

USY/Kadima Membership Applications
<http://bnaitikvah.org/youth.html>

USY Advisor – Miri-Tal Atlas
nsbrunswickusy@gmail.com 201-450-3206

Co-President(s): Kira Greenberg hoorayitskira@gmail.com
Jesse Talmud jessetalmud@gmail.com

VP Communications – Heather Rosen
nsbusycmmvp@gmail.com

VP Membership/Programming – Sarah Shindler
nsbusymemprog@gmail.com

USY Members are invited to join a private USY Facebook site where more information is available regularly.

Back by popular demand!!

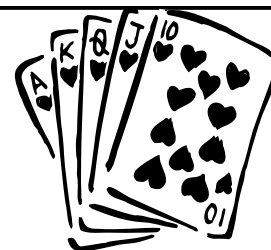

"Passover" Poker

Same game — better food.

... because it's not really Poker
... and it's not Passover either!

**Passover
in January??
Oy Vey!!**

Please join us on

Saturday Night, January 9, 2010

At 7:30 P.M.*

You don't need to know how to play poker to play Passover Poker, an easy, fast paced trump game in which you play each hand against a different pair of players.

Grab your spouse or a friend and join us for fun and desserts and socializing with all who attend.

Great Raffle Prizes — Silent Auction Excitement

OPEN TO THE ENTIRE COMMUNITY!

Bring your friends FOR A GREAT TIME!

Advance Couvert \$36 per couple, \$18 per person

RSVP is strongly suggested; space is limited & we expect high demand.

Couvert at door will be \$50 per couple, \$25 per person

****Please arrive on time. We can't begin until everyone is seated.***

Please send your check by January 4, 2009 to Serena Blackin, 3 Pilgrim Run, East Brunswick, NJ 08816.

Name(s) of person(s) attending _____

Phone # _____ E-Mail _____

Enclosed is my check in the amount of \$_____ (\$36 per couple, \$18 per person). Please make checks payable to Congregation B'nai Tikvah, and indicate Passover Poker in the memo. Evening presented by Sisterhood.





B'NAI TIKVAH COMMUNITY

SISTERHOOD

Sisterhood Happenings

Saturday January 9, 2010 – Save the date! It's Passover Poker Time. See the flyer in this issue of the HaKol for more information.

2010 Mah Jongg Cards

Mah Jongg cards for 2010 remain at the same cost as for 2009. They are \$7 for a Standard card, and \$8 for a Large-sized card. Orders must be in to Sisterhood no later than January 26, 2010. There will be NO exceptions. If you would like card, please order now. While we do order some extras for the Sisterhood Gift Shop to have available, these last two years sold out before the cards ever came in. So chances are there will be no extras to sell. Thank you for your understanding. See the flyer in this issue!

Misloach Manot

Purim is coming. Deadline is Jan. 29th. Any questions call Andrea Katz 732-329-0687.

Susie Fishbein Returns to B'nai Tikvah

Susie Fishbein is coming to B'nai Tikvah in April need a copy of any of her Kosher by Design Series please come contact Serena Blackin to pre-order your copy

Social Action

Thank you to all who participated in our Holiday Family Program. We were able to donate 36 Target gift cards to Jewish Family Vocational Services to assist families in need.

Social Action collection for January is for Elijah's Promise in New Brunswick. They have been helping low-income people in the central New Jersey community since 1989. From nutritious meals, to social services and health screening, to culinary arts job training and entrepreneurial training, to their own catering business, Elijah's Promise has been moving people from hunger to wholeness. Elijah's Promise is in need of dried herbs and spices for the Soup Kitchen. Please bring your donation to the January meeting on January 24th or Passover Poker!

Don't Forget the Gift Shop for Shopping Needs!

January special is 25% off all Hanukah items!

Stop by and see all the new tallit from Gabrielli, made in Israel, at least 20% below retail

Remember Susie Fishbein is visiting B'nai Tikvah. We have all her books:

- Kosher by Design
- Kosher by Design Entertains
- Kosher by Design Short on Time
- Kosher by Design Lightens Up
- Kosher by Design Kids in the Kitchen
- Passover by Design

Stock up now!



LOX STOCK DELI
RESTAURANT
*Eat In or Take Out
Catering for All Occasions*
Heritage Plaza
928 Ryders Lane
Milltown, NJ 08850
Phone: 732-214-8900
Fax: 732-214-0555

BALANCED BODIES PERSONAL TRAINING



HILARY S. FRIEDMAN
732-715-3569
joelfr@comcast.net

Private Training in:
Pilates Matwork
Pilates Equipment
Weight Lifting and Functional Training



Specialized training for, and sensitivity towards Breast Cancer Survivors.

Certified Insured

Customized Programming To Meet Your Individual Health & Fitness Goals



MAZEL TOSSES

50 "Mazel Tosses" for \$36.00

Mazel Tov on your upcoming Bar/Bat Mitzvah!!
Enhance the simcha of your child's special day by having Sisterhood make up "Mazel Tosses", soft candy filled bags, to sweeten the day.
Also great for an Ufruf.

To order: call Joyce Gerbman at 732-937-5114
email: Gerbsfam@aol.com

Remember a portion of each order goes to charity!

Or fill out the form below and leave it in the **Sisterhood** box in the B'nai Tikvah office.

*As per Rabbi Wolkoff, Sisterhood is the **ONLY** source for Mazel Tosses due to Kashrut and safety concerns.*

-Mazel Tosses by Sisterhood-

Parent's name: _____

Child's Name: _____

Phone: _____

Date of Bar/Bat Mitzvah: _____

Please include a check made out to **B'nai Tikvah Sisterhood** for **\$36.00**

B'NAI TIKVAH COMMUNITY

MEN'S CLUB

January

Come join us on Sunday, January 24th at 10:00 am we will be participating in a joint meeting with the Sisterhood. We have the honor and privilege to be hosting a Doctor from Princeton University Hospital who will provide a very interesting lecture on the importance of good nutrition and a discussion on some popular diets. A traditional Bagels and Lox breakfast will be served.

February

Welcome to the 10th World Wide Wrap

Join us on Sunday, February 7, 2010 for the *World Wide Wrap*

The WWW program is meant to (re) introduce men, women and children to the practice of and significance of "laying" Tefillin.

50plus

Next Meeting: Tuesday, Jan. 26

The FIFTY plus Group will meet on Tuesday, January 26, at 1 p.m. in the social hall of the Synagogue. Come in out of the cold and join us for some hot beverages and refreshments. Our guest speaker will be a representative of the "Stein Assisted Living Residence" who will tell us about the various levels available for senior living. Prospective members and guests are welcome.

Please call to tell us you plan to attend.

Please Call: *Doris @ 609-860-1498 or the other Doris @ 732-745-1984*

Debbie Friedman Concert

continued from page 1

David and Cindy Teicher and Mark and Judy Roller. This was the third L'dor Vador concert to be held at B'nai Tikvah.

The concert itself was inspiring as Debbie Friedman led our hearts to a place of spiritual joy. We sang with her, danced to her delight and became a community of one people. My own heart swelled with pride for what unfolded before my eyes as everyone stood to applaud Debbie Friedman. I could visually see the deep sense of Jewish pride that pulsed throughout the sanctuary and watched it land right on top of me.

Thank you to those who helped at the concert. Thank you to those who encouraged others to attend. And thank you to the many, many of you who give and give, and give, so we may call B'nai Tikvah, our home.

At B'nai Tikvah, You Can.

So I did.

Thank you,

Cindy Gittleman
L'dor Vador Event Chair 2009



Lunch and Learn Program on Fall Prevention with Fox rehabilitation

January 21, 2009 12 noon-1pm at

The Wilf Campus for Senior Living
350 DeMott Lane, Somerset, NJ 08873

to register call 732-568-1511

Experience...Compassion...Excellence...



Michael J. Nissenblatt, MD *Phillip D. Reid, MD*
James C. Salwitz, MD *Edward J. Licitra, MD, PhD*
George I. Karp, MD *Ellen A. Ronnen, MD*
Bruno S. Fang, MD

205 Easton Avenue, New Brunswick, NJ 08901 732.828.9570
J-2 Brier Hill Court, East Brunswick, NJ 08816 732.390.7750

THE MARTIN and EDITH STEIN HOSPICE 
at THE OSCAR AND ELLA WILF CAMPUS FOR SENIOR LIVING

Comforting Hospice Care

Sensitive, individualized end-of-life care in the Jewish tradition, provided wherever the patient resides.

For additional information, please call 732-227-1212.

49 Veronica Ave. Suite 206, Somerset, NJ 08873 | www.wilfcampus.org/steinhospice

B'NAI TIKVAH COMMUNITY

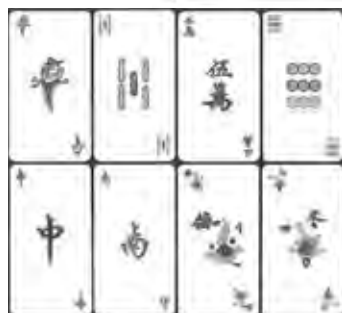

MAH JONG CARDS

\$7.00 for Normal Size

\$8.00 for Large Print

Order Now!

To order: fill out the form below and leave it in the Sisterhood box in the B'nai Tikvah office or mail to:

Fern Katronetsky
10 Donald Ave
Kendall Park, NJ 08824-1619
Deadline: January 26th 2010

-Mah Jong Card Order-

Name: _____

Phone: _____

Number of Large Print Cards (\$8.00 each): _____

Number of Normal Print Cards (\$7.00 each): _____

Total Order: _____

Please include a check made out to B'nai Tikvah Sisterhood

B'NAI TIKVAH COMMUNITY

SUPERMARKET GIFT CARDS

HAPPY 2010

Can you believe it? It's 2010. We're coming to the end of the first decade of the new millennium. I guess it's true what they say: the older a person gets, the faster time seems to fly.

For this new year there some additions and changes being instituted with the Supermarket Gift Card (SGC) committee. To begin: our committee name has been emended to be simply the Gift Card (GC) committee. The following are the reasons. First, as most of you already know we have been able to sell you gift cards to both **Jesse & David's** as well as **Lox, Stock & Deli**. The gift cards from these two fine establishments may be redeemed either when you dine in or take out their delicious foods. Second, we have assumed the responsibility of selling gift cards for the **Home Depot**. Third, we will continue to serve you by selling supermarket gift cards from **A&P, Acme, Pathmark, Shop Rite, Stop & Shop** and **Whole Foods**. You might say that the GC committee has diversified its inventory to assist each Congregation B'nai Tikvah (CBT) family in meeting its annual assessment. If you say that, then you'd be right.

What hasn't changed are the various ways to purchase these cards. To remind you, they are:

- visit our table during Sunday religious school hours
- stop by/call CBT during regular business hours – ask for Sherry Valan
- go on-line at bnaitikvah.org
- contact one of the following GC committee members:

Bobby Bergman	732-246-7285
Ann Rosenzweig	732-249-9141
Sylvia Lewis	609-409-0299
Joyce Fishelberg	609-655-3803

Remember, no order is too large for us to fill. If you want \$500 or more at one time, contact Sherry Valan at the CBT office to place your order. She will let you know how long it will take to secure your gift cards and how/when to retrieve them.

THIS MONTH'S TIP: It's winter (duh!) here in the "Garden State." Not much of a garden when it's frigid outside. Shivers are running up and down my spine as I am typing this. So other than "BRR!!" this time of year means car lock de-icer, ice scrapers, sand/salt for sidewalks and driveways, shovels, snow plows, etc. Oh where oh where can we find these to buy them? Oh where oh where can they be? **HOME DEPOT**, of course! We have **Home Depot** gift cards! Buy these cards from our committee and buy enough to not only meet your family's needs but also buy enough that will help you creep up your total purchases toward meeting your annual assessment. Now, that is a warm thought for a cold time of year, don't you think?

So let's keep warm thoughts and stay safe this winter. Until February...

Linda Feinstein



DONATIONS

The following are Contributions to our B'nai Tikvah Funds:

Yartzeit Fund:

Marci & Marty Abschutz,
in memory of Yvette Abschutz

Abbey & Bernard Lorber,
in memory of Charles Lorber

Joyce & Joel Gerbman,
in memory of George Weinstein

Wendy Heisler,
in memory of Emanuel Heisler

Irina & Solomon Dinkevich,
in memory of Etta Reisa Hillel

Gloria & Fred Landsman,
in memory of Molly Landsman

Rosy & Raymond Benno,
in memory of Joseph Cotten

TODAH RABAH

We would like to thank
Sherry Valan
for helping in the synagogue office

We would also like to thank
Joyce Fishelberg, Bill Greenberg,
Mike Ketofsky, Jeryl Roller
& Janet Szpiro for making
December birthday calls.

COME GROW WITH US...
Add your name to our

TREE OF LIFE

Located in the
Synagogue's main lobby.



Contact Sherry Valan
rentals@bnaitikvah.org
732-297-0696

DONATIONS *November 13 through December 15:*

The following are Contributions to our B'nai Tikvah Funds:

Amy & Cliff Smith,
in memory of Murray Horowitz
Ruth Rakowitz,
in memory of her beloved husband Rubin
Phyllis Rich & Family,
in memory of Howard Rich

Rabbi's Discretionary Fund:
Anonymous

Helene & Gary Tinkel,
in memory of Harold Reimer
Lisa & Gary Warner,
in honor of their son Joshua's Bar Mitzvah
Beverly & Wade Lebowitz, in appreciation
of Rabbi Wolkoff's kindness during a difficult
time.
Fran Lassin, in appreciation of all the help
and kindness given to Arlene, Marc, Jacob,
Aaron and the family during the difficult time
after the death of Steve Franzsmen
Sheila & Lou Friedlander,
in memory of May Rubenstein
Diane & Jordan Rosuck,
in memory of May Rubenstein
Janet & Anthony Campisano

Cantor's Discretionary Fund:
Beverly & Wade Lebowitz, in appreciation
of Cantor Rockman's guidance and kindness
during a difficult time.

Fran Lassin, in appreciation of all the help
and kindness given to Arlene, Marc, Jacob,
Aaron and the family during the difficult time
after the death of Steve Franzsmen
Sheila & Lou Friedlander,
in memory of May Rubenstein
Diane & Jordan Rosuck,
in memory of May Rubenstein

Shabbat Luncheon Fund:
Joyce & Gerald Fishelberg, in honor of Andy
Ross receiving the "Man of the Year" award
from the Federation of Jewish Men's Clubs.

General Fund:
Deborah & Martin Spigner,
in memory of Irving Spigner
Maria Bozik
Jerry Weinfeld, in memory of Jerome
Gottesman, (Ben Gottesman father)
Beth & Matthew Schurman
Vicki & Burt Bauman,
in honor of Abbey Lorber's Special Birthday
Julie Ripps,
in honor of Marc Dillman's Special Birthday
Andrea & Steve Katz, in memory of Flip
Kane (Deborah Spigner's brother)
Andrea & Steve Katz,
in memory of Ron Feld (Lisa Warner's father)
Andrea & Steve Katz, in memory of Jerome
Gottesman (Ben Gottesman father)
Aaron Rosloff,
in memory of Millicent Kutliroff
Carol & Mark Winter,
in honor of the marriage of Marcia & Jeff
Schwartz's daughter Amy to Jason Black
Michele & Dave Greenfield, in honor of the
marriage of Andrea and Jeremy Fishelberg

Social Action Fund:
Janice & Arthur Baer,
in memory of Beatrice Baer

Torah Restoration Fund:
Irene & Marty Goldstein,
in honor of Marc Dillman's 65th birthday
Flora B. Cowen,
in honor of Marc Dillman's 65th birthday

Prayer Book Fund:
Susan & Arnold Miller,
in memory of Dora Schildkraut
Susan & Arnold Miller,
in memory of Morris Miller
Susan & Arnold Miller,
in memory of Harry Schildkraut
Elaine & Alvin Brackup,
in memory of Isidore & Anna Rubin
Joyce & Leonard Mandelblatt,
in memory of David I. Mandelblatt
Maxine & Richard Wachsmen, in memory of
Rosalyne Karsch (Berenice Levine's mother)

Allen Karp Memorial Fund:
Stacie & Steven Weisbrot, in appreciation of
Rabbi Wolkoff & Cantor Rockman officiating
at their wedding ceremony

Youth Fund:
Maxine & Mark Kasdin, in honor of Amy
Schwartz & Jason Black's wedding
Maxine & Mark Kasdin,
in honor of Jeremy Fishelberg's wedding
Maxine & Mark Kasdin,
in honor of Gary Tinkel's special birthday
Maxine & Mark Kasdin,
in honor of Marc Dillman's special birthday
Maxine & Mark Kasdin,
in memory of Tom Mazzaro
Maxine & Mark Kasdin,
in memory of Libbie Marx's mother
Maxine & Mark Kasdin,
in memory of Shelly Mendelowitz
Maxine & Mark Kasdin, in honor of Scott
Edley passing the New York Bar
Maxine & Mark Kasdin,
in memory of Ann Kernis

Contributions:

If you are interested in making a contribution to B'nai Tikvah, please fill out the form below and mail it to us at:
Congregation B'nai Tikvah, 1001 Finnegans Lane, North Brunswick, NJ 08902

In honor of: _____

In memory of: _____

On the occasion of: _____

This donation is being made by:

Name: _____

Address: _____

Telephone: _____

Please send acknowledgement to:

Name: _____

Address: _____

City, State, Zip: _____

Amount of your donation:

\$18 \$36 \$54 \$72 \$118 Other \$

Please Allocate Donation to:

- Building / Capital Improvements Fund
- Expansion Fund
- Prayer Book Fund
- Cantor's Special Fund*
- Passport to Israel Fund
- Religious School Fund
- Torah Restoration Fund
- Rabbi's Discretionary Fund*
- Social Action Fund
- Ritual Fund
- Other:
- Yartzeit
- General Fund
- Library Fund
- Youth Fund
- Nursery School Fund
- Tzedakah Fund
- Son's of Tikvah Fund
- Family Shabbat Fund
- Rejoice Fund

**Please send separate checks for each Fund*

B'NAI TIKVAH COMMUNITY

The JCC Of North & South Brunswick



Est. 1975

Day Camp

Ages 2-1/2 thru 6 years old

Very reasonable prices

- Warm, nurturing, healthy & safe environment.
- Low counselor to camper ratio.
- Optional hot lunch program

Starts Monday, June 29th. Hours are 9 - 3, 3 or 5 days with a 3 or 5 day mini-day option for 2's & 3's (9-12:00).

Weekly themes. Activities include sports, arts & crafts, cooking, gymnastics, yoga, computers and outside water play.

Early and Late stay: 7:30 AM to 6:00 PM.

Summer Mommy & Me including Music Together

Call 732-297-0295 for a tour!

JCC of North & South Brunswick Day Camp

Website: bnaitikvah.org/nursery.html

Phyllis G. Denenberg, Early Childhood Director

B'NAI TIKVAH DIRECTORY

TITLE	NAME	PHONE #	E-MAIL ADDRESS
Rabbi	Robert Wolkoff	732-297-0696	Rabbi@bnaitikvah.org
Cantor	Bruce Rockman	732-422-0963	Cantor@bnaitikvah.org
President	Ruth Anne Koenick	732-828-8141	President@bnaitikvah.org
VP Activities	Gary Bergman	732-246-7285	finally@optonline.net
VP Administration	Beth Schurman	732-846-8692	BethSchurman@yahoo.com
VP Membership	Allison Nagelberg	732-846-1464	nagelberga@aol.com
VP School and Youth	Jeff Schwartz	732-297-6365	jeschwartz19@comcast.net
VP Ways & Means	Bobbi Binder	732-274-2797	eemaof3@comcast.net
Recording Secretary	Howard Hoffman		Howard.Hoffman@wsj.com
Financial Secretary	Mark Kasdin	609-336-7068	eagles242@aol.com
Treasurer	Marc Dillman	732-821-7392	MarcD240@msn.com
Asst. Treasurer	Gary Wesalo		GWesalo@aol.com
Past President	Daniel Greenberg	732-297-3780	greenbergd@comcast.net
TRUSTEES	Stuart Allen	732-821-1398	studeballen@gmail.com
	Art Cederbaum	732-821-8162	alrceder@optonline.net
	Gary Ehrlich	732-329-1082	tgehr18@yahoo.com
	Linda Fellen	732-651-7953	linda.fellen@gmail.com
	Lauren Cohen	732-438-8079	AndrewLauren3@gmail.com
	Arnold Miller		ArnoldMiller@verizon.net
	Renee Juro	732-960-1215	RJuro@comcast.net
	Marcie Kfare	732 238-3819	Kfare@comcast.net
	Dave Spivak	732-329-2145	DSPivak@dsol.us
	David Cukor		lpcushionsales@aol.com
VOTING	Aaron Rosloff	732-297-2233	msro8@aol.com
Fifty Plus	Bill Greenberg	732 297-6953	sailor4498@optonline.net
Men's Club	Bonnie Kudwitt	732 422-7276	beedirect@aol.com
Sisterhood			
Administrator	Lynne WeissMarshall	732-297-0696	Admin@bnaitikvah.org
Administrative Assistant	Roz Fischman	732-297-0696	Office@bnaitikvah.org
Adult Education	Reese Klemish	609-716-7437	Rees.Klemish@DowJones.com
Synagogue FAX		732-297-2673	
Bikur Cholim	Gale Dillman	732 821-7392	gdillman@ebjc.org
Blood Drive	Marty Engel	732 297-3198	MartinEngel@verizon.net
Book Club	Shirley Engel	732-297-3198	shirleyengel@verizon.net
Catering Committee	Irwin Millinger	732 297-6477	imillinger@comcast.net
Cemetery	Bette Koffler	732-329-6518	bettekk@verizon.net
College Connection	Mark Jiorle	732 951-9150	Mark@MarkJiorle.com
Community Calendar	Nancy Zankel	732 254-6465	nzankel@comcast.net
Ebay Fundraising	Bonnie Kudwitt	732 422-7276	beedirect@aol.com
Feedback Committee	Gary Tinkel	732-545-7913	gtinkel@mindspring.com
Fifty Plus Group	Doris Sandrowitz	609-860-1498	Nadrojz@aol.com
Hakol Editor	Phil Welsher	908-874-0959	Hakol.CBT@gmail.com
Hakol Advertising	Ruth Shindler	732-238-6893	ruthshindler@comcast.net
Historical Committee	Bill Greenberg	732 297-6953	Sailor4498@optonline.net
House & Grounds	Mitch Frumkin	732 297-5069	nocpik@aol.com
Israel Bonds	Larry Cohen	732-821-4376	licdac@optonline.net
Israel Taskforce	Alan Kane	732-418-1913	akane@optonline.net
Judiaca/Gift Shop	Serena Blackin	732-390-9515	serena@blackin.org
Junior Congregation	Barry Safeer	732-432-9622	Safeer@comcast.net
Kadima	Jordana Andersen	732-422-7457	Jorde1174@aol.com
Kiddushes & Onegs	Stacey Rockman	732 422-0963	erlichchick@yahoo.com
Leagrams	Lori Sookerman	732-274-9599	LoriSookerman@comcast.net
Library	Ann Rosenzweig	732 249-9141	Anndyapt@aol.com
Marketing Committee	Marla Cukor	732 967-0866	MarlaCukor@comcast.net
Men's Club	Steve Katz	732-329-0687	skatz56@aol.com
Mitzvah Mentors	Marcie Kfare	732 238-3819	Kfare@comcast.net
Nursery School Director	Phyllis Denenberg	732-297-0295	Nursery@bnaitikvah.org
Parent Advisory Cmte	Marla Radice	732 940-5651	MarlaRadice@Comcast.net
Passport to Israel Program	Keith Zimmerman	732-398-1420	Keith@kzplanning.com
Publicity	Candace Botnick	732 940-8463	cbotnick@verizon.net
Religious School Principal	Ann Kanarek	732-297-0295	School@bnaitikvah.org
Ritual Committee	Marci Oslick	908-874-0959	marcioslick@yahoo.com
Room Rentals Manager	Sherry Valan	732-297-0696	Rentals@bnaitikvah.org
Shabbos Luncheons	Elliott Danto	732 297-6175	iamell@comcast.net
Supermarket Gift Cards	Bobbi Binder	732-274-2797	eemaof3@comcast.net
Sisterhood President	Teresa Samtur	732-821-8163	msamtur@comcast.net
Softball League	Mark Kirsch	609-356-0490	MarkKirsch@comcast.net
Transportation	Toby Ehrlich	732 329-1082	tgehr18@yahoo.com
USY	Miri-Tal Atlas	201-450-3206	nsbrunswickusy@gmail.com
Webmaster	Gary Bergman	732-246-7285	Webmaster@bnaitikvah.org
Yahrzeit Plaques		732-297-0696	Admin@bnaitikvah.org
Youth Committee	Dorothy Cohen	732-821-4376	dacohen99@optonline.net

Keep our directory up to date. Updates & changes: e-mail Hakol.CBT@gmail.com, or call the editor at 908-874-0959

15 Tevet - 16 Shvat		January 2010						15 Tevet - 16 Shvat	
Sun	Mon	Tue	Wed	Thu	Fri	Sat			
DECEMBER 2009 S M T W T F S 1 2 3 4 5 6 7 8 9 10 11 12 13 14 15 16 17 18 19 20 21 22 23 24 25 26 27 28 29 30 31	FEBRUARY 2010 S M T W T F S 1 2 3 4 5 6 7 8 9 10 11 12 13 14 15 16 17 18 19 20 21 22 23 24 25 26 27 28		Candle Lighting 1st 4:24 PM 8th 4:30 PM 15th 4:37 PM 22th 4:45 PM 29th 4:54 PM			1 15 Tevet Chai Member Champagne New Year's Dinner Candles: 4:24 PM	2 16 Tevet Parsha: VAYECHI		
3 17 Tevet No Religious School	4 18 Tevet NS Music Together Board Meeting	5 19 Tevet Open Men's Basketball	6 20 Tevet USY Board	7 21 Tevet	8 22 Tevet Q & A Service Birthday Shabbat Candles: 4:30 PM	9 23 Tevet Parsha: SHEMOT Youth Service Havdalah Program PASSOVER POKER			
10 24 Tevet Gimel JET Activity Bet PACT Activity Jewish Museum Trip	11 25 Tevet NS Music Together Camp Pre-Registration Sisterhood Board	12 26 Tevet Open Men's Basketball 50+ Board Meeting Israel Stamp Club	13 27 Tevet	14 28 Tevet	15 29 Tevet Family Shabbat Dinner & Service ROSH CHODESH Candles: 4:37 PM	16 1 Shvat Parsha: VAERA ROSH CHODESH			
17 2 Shvat No Religious School	18 3 Shvat Office & Schools Closed M. L. KING DAY	19 4 Shvat Open Men's Basketball	20 5 Shvat	21 6 Shvat Ritual Committee	22 7 Shvat Spirituality Service Candles: 4:45 PM	23 8 Shvat Parsha: BO Seudah & Study			
24 9 Shvat	25 10 Shvat NS Music Together Israel Stamp Club Religious School Board	26 11 Shvat Open Men's Basketball 50+ Board Meeting	27 12 Shvat	28 13 Shvat Executive Committee	29 14 Shvat Candles: 4:54 PM	30 15 Shvat Parsha: SHABBAT SHIRAH Lunch & Sing TU B'SHVAT			
31 16 Shvat									

THINGS TO DO

Passover Poker

Saturday, Jan 9 7:30 PM

Bus Trip to NYC

Sunday, Jan 10 9:00 AM

Family Shabbat Dinner & Service

Friday, Jan 15, 6:00 PM

JCFS Pizza Party

Sunday, Jan 24, 12:00 PM

Lunch & Sing / Shabbat Shira /

Tu B'Shevat Seder Luncheon

Honoring Sam Rosenzweig

Saturday, Jan 30

Chutzpah Awards

Saturday, Feb 13 7:30 PM

See Inside for Details

On These and Many More Events

Inside this issue:

Hazzan's Voice	2	Sisterhood	19
Schedule of Daily Services	2	Men's Club	21
Webmaster	4	50 Plus	21
Another Viewpoint	4	Supermarket Gift Cards	24
Membership Minute	7	Contributions	24-25
B'nai Mitzvah	7	Synagogue Directory	27
Religious School	12	Calendar	28
Nursery School	13		
B'nai Tikvah Youth	17		

בני
תקוה | B'nai
Tikvah

1001 Finnegan's Lane
North Brunswick, NJ 08902

PRSR STD
AUTO
U.S. POSTAGE PAID
KENDALL PARK, NJ
PERMIT NO. 15

CHECK OUT WWW.BNAITIKVAH.ORG
FOR EVENT & SCHEDULE UPDATES
THROUGHOUT THE MONTH